



KLEINOEDER-SCHMIDT and ASSOCIATES

ENGINEERS — SURVEYORS — CONSULTANTS IN LAND PLANNING

ELYRIA - NORWALK - MEDINA

OHIO

SURVEY

Sublot(s) 21, 22 & EST. LY 18' 2.0

Subd'n W.E. & CLARA E. FOOTE ADD.

Township _____ Tract _____
 Orig. Lot(s) _____ Sec. _____
 County of LORAIN State of Ohio
 Corporation LORAIN

94117

PG 2-01-003J

NORTH

LEXINGTON AVENUE 60'

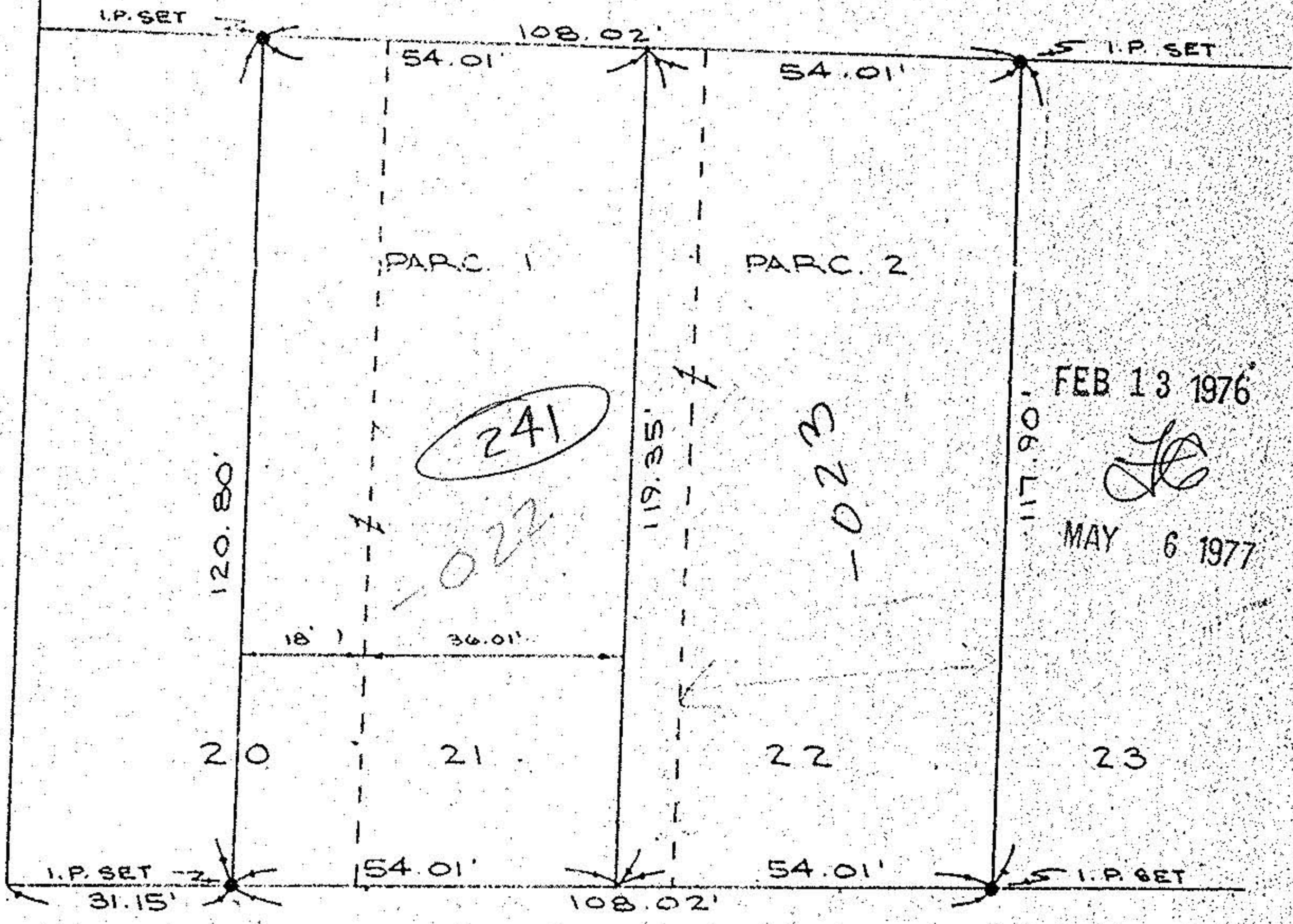

FEB 13 1976

MAY 6 1977

36 TH STREET 60'

2-01-003

Prepared for :

02-01-003-241-022, -023

Scale: 1" = 30'

Date: 3-26-74

Dr. by: D.L.C.

Job No 73-113