

STATE OF OHIO

RAY E. HOLLIS  
CIVIL ENGINEER & SURVEYOR  
900 COLORADO AVENUE  
LORAIN, OHIO 44052

LORAIN PHONE  
288-4123  
ELYRIA PHONE  
324-5116

REGISTERED } PROFESSIONAL ENG. NO. 1586  
SURVEYOR NO. 985

02-01-003-247  
#17047  
2-01-003-J

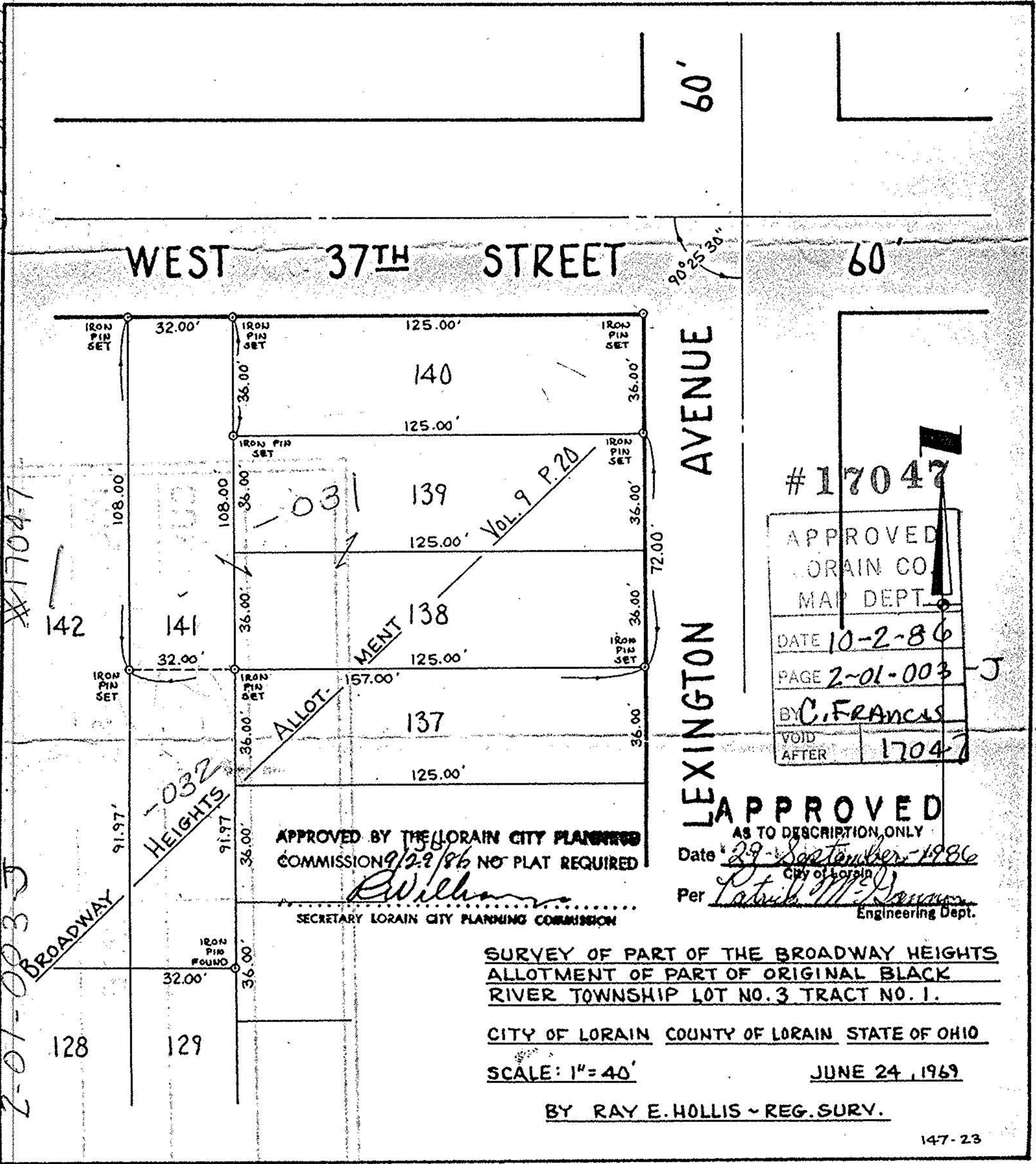

#17047

APPROVED
LORAIN CO
MAP DEPT.
DATE 10-2-86
PAGE 2-01-003-J
BY C. FRANCIS
VOID AFTER 17047

APPROVED BY THE LORAIN CITY PLANNING COMMISSION 9/29/86 NO PLAT REQUIRED  
*William*  
SECRETARY LORAIN CITY PLANNING COMMISSION

APPROVED AS TO DESCRIPTION ONLY  
Date 29-September-1986  
City of Lorain  
Per Patrick M. ...  
Engineering Dept.

SURVEY OF PART OF THE BROADWAY HEIGHTS ALLOTMENT OF PART OF ORIGINAL BLACK RIVER TOWNSHIP LOT NO. 3 TRACT NO. 1.

CITY OF LORAIN COUNTY OF LORAIN STATE OF OHIO

SCALE: 1" = 40'

JUNE 24, 1969

BY RAY E. HOLLIS - REG. SURV.

02-01-003-247-032