

11558

scale 1"=30'

#11558

APPROVED
LORAIN CO.
MAP DEPT.

DATE 4/20/78

PAGE 2-01-003 J

BY T. M. Maw

VOID AFTER 11558

02-01-003-214-001 thru 004, 008, 009

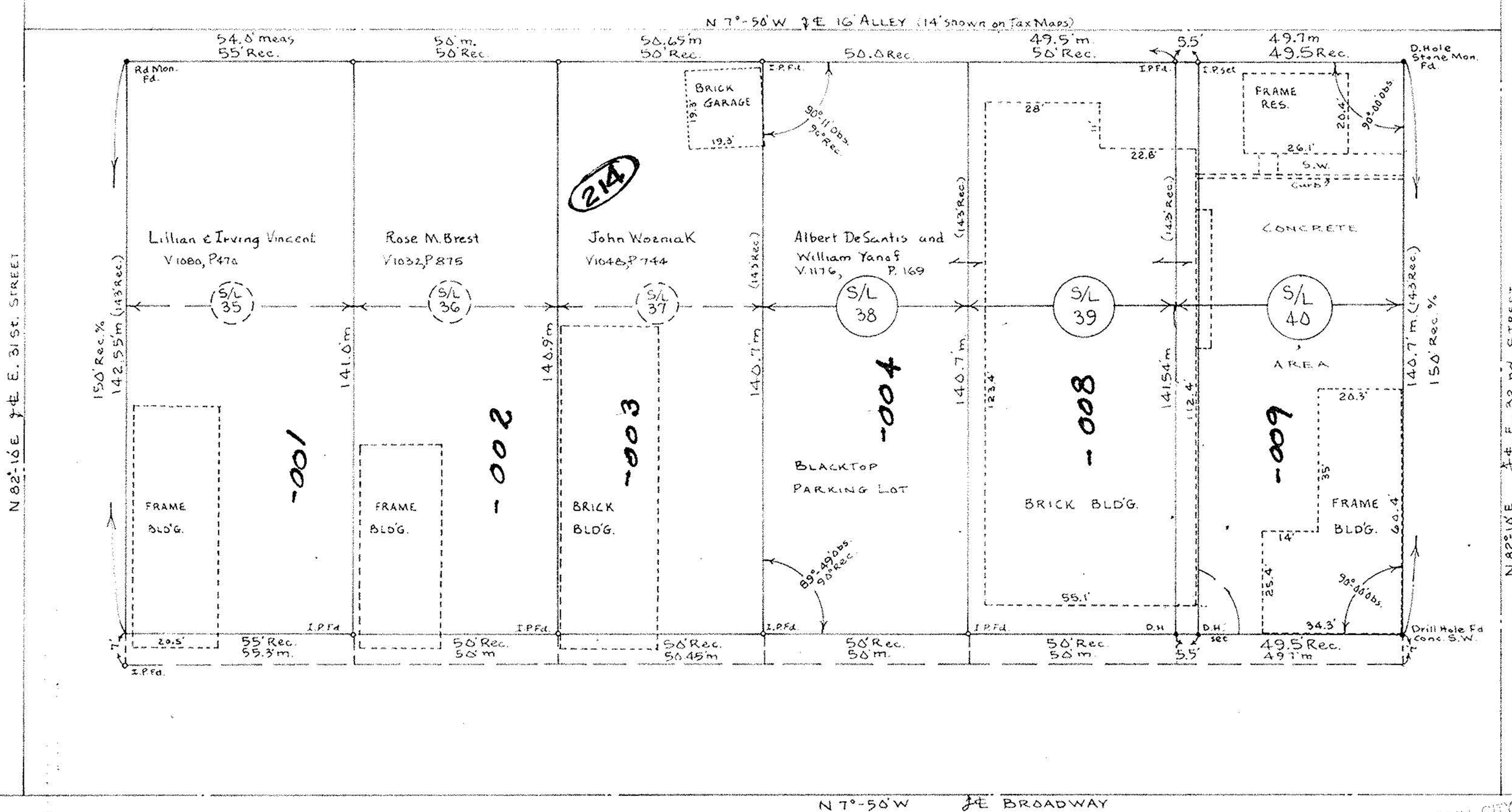

APPROVED BY THE LORAIN CITY PLANNING COMMISSION
 J. Blodgett, Secretary
 4-5-78

Patricia A. McDanon
 APPROVED

Surveyed by: Charles P. Waryu, Reg. Surveyor No. 5029

MAP OF SURVEY OF SUBLOTS NO. 38, 39, AND 40 VINCENT'S SUBDIVISION, D.L. NO. 3, TRACT 1 BLACK RIVER TOWNSHIP, CITY OF LORAIN, OHIO
 March 20, 1978

2-01-003-H

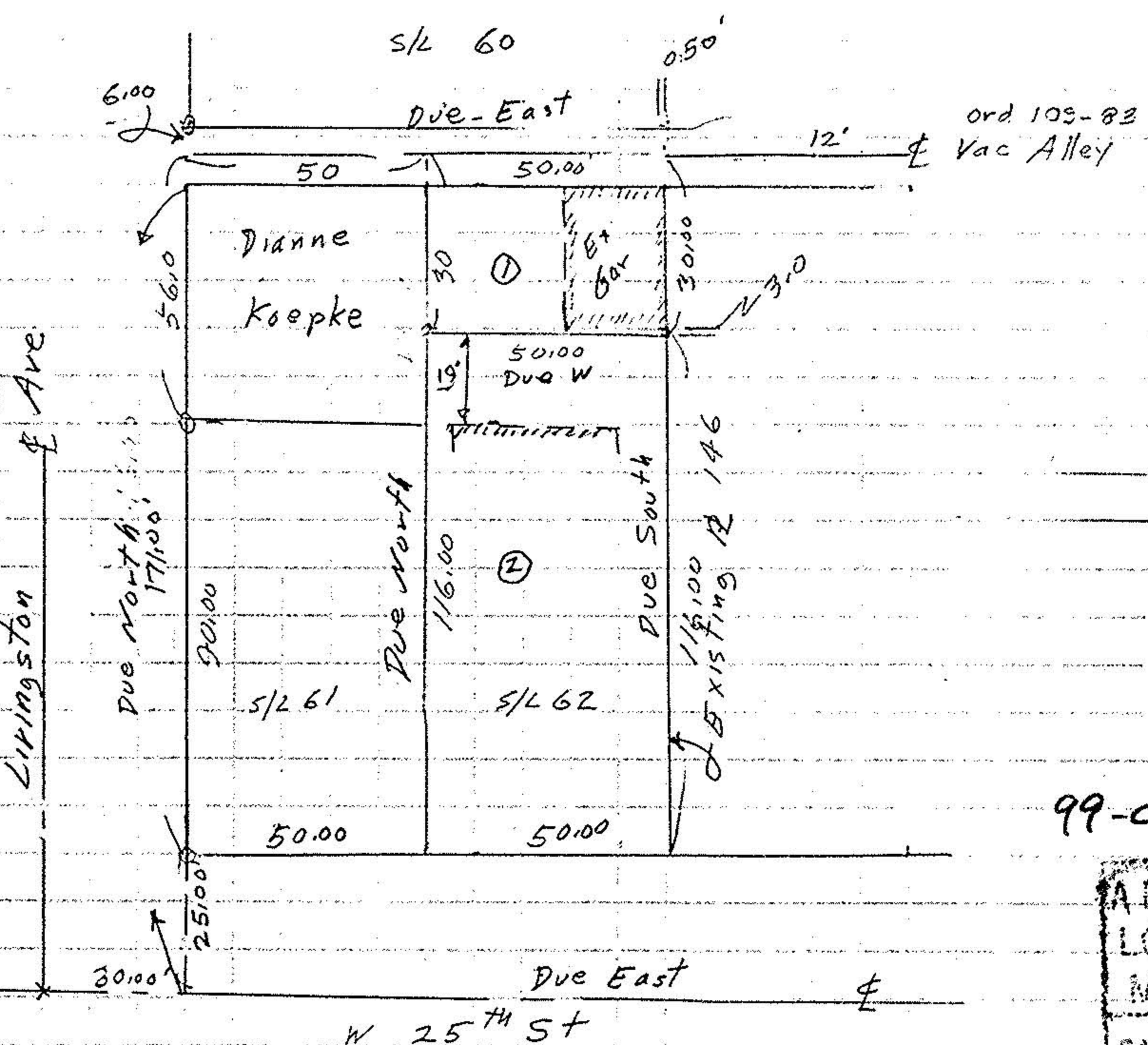

99-00257

APPROVED
 LORAIN CO.
 MAP DEPT.
 DATE 11-5-79
 PAGE 2-01-003-H
 BY D. HOLLAND
 VOID AFTER 99-00257

P.P. NO. 02-01-003-214-008 - 009 - 001 - 003	
SPLIT #	DATE OF SURVEY
11558	MARCH 20, 1978
MAP PAGE	2-01-003 J
SURVEYOR	
Charles P. Waryu	

PPH 0201003180 012

① 1500 sqft 0.0344 Ac
 ② 5800 sqft 0.1331 Ac
 Richard A & Sherry Piscione

OR 565 Pg 431
 Bearings to described Angles
 o iron pipes fd
 • iron pins

JOHN POZYWAK
 5292
 REGISTERED SURVEYOR

Survey of a split of subplot 62
 Brass Company Addition
 P. Vol 4 Pg 35
 Original Black River Township
 Tract 1 original Lot 3
 City of Lorain Lorain County
 Scale 1"=40' Sept 1999