

02-01-005-104-042, 044
-046, -047
-048

2-01-004-A

LORAIN - "C"
URBAN RENEWAL AREA
COMMUNITY DEVELOPMENT
DEPARTMENT

PREPARED BY:
CITY OF LORAIN
ENGINEERING DEPT.

TITLE LAND DISPOSITION PLAN

PARCEL NUMBER	BLOCK - '5'
AREA	PARCEL 5-A-1 0.481 ACRE PARCEL 5-A-2 0.418 ACRE

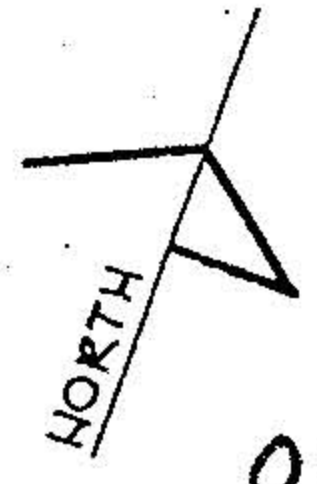

02-01-005-104

WEST ERIE AVENUE 99'

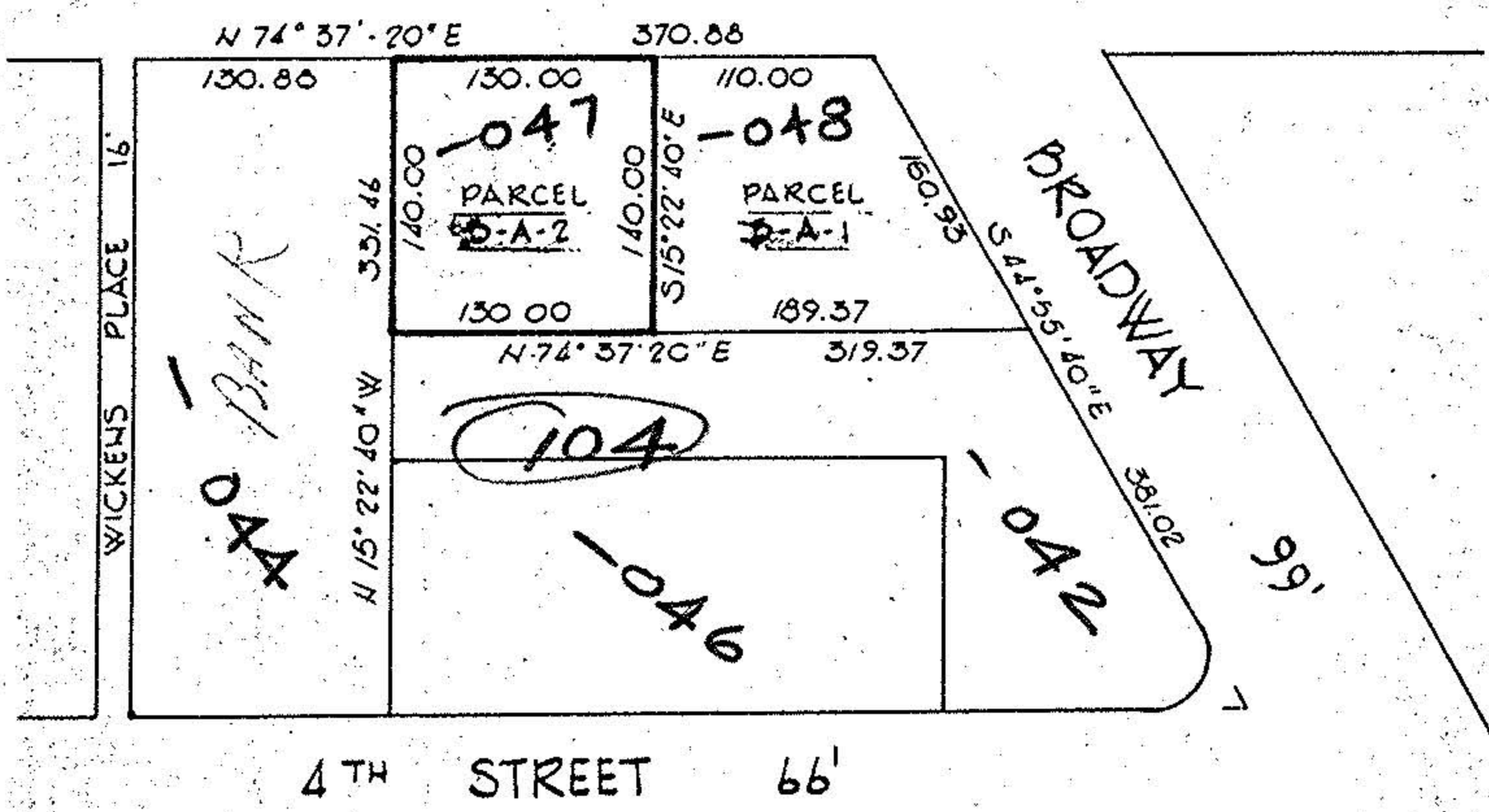

PART OF CHARLESTOWN (FORMERLY BLACK RIVER)
TOWNSHIP NO. 5, TRACT NO. 1, NOW WITHIN THE
CORPORATE LIMITS OF THE CITY OF LORAIN; PART
OF DUKAND'S PLAT OF CHARLESTON VOL. J PAGE 446 OF
THE LORAIN COUNTY RECORD OF PLATS.

16721

APPROVED	
LORAIN CO.	
ENR. DEPT.	
DATE	5-6-86
PAGE	2-01-004-A
BY	C. FRANCIS
VOID AFTER	16721

SCALE: 1"=100'