

PROPOSED LOT SPLIT  
PART OF 02-02-008-107-002

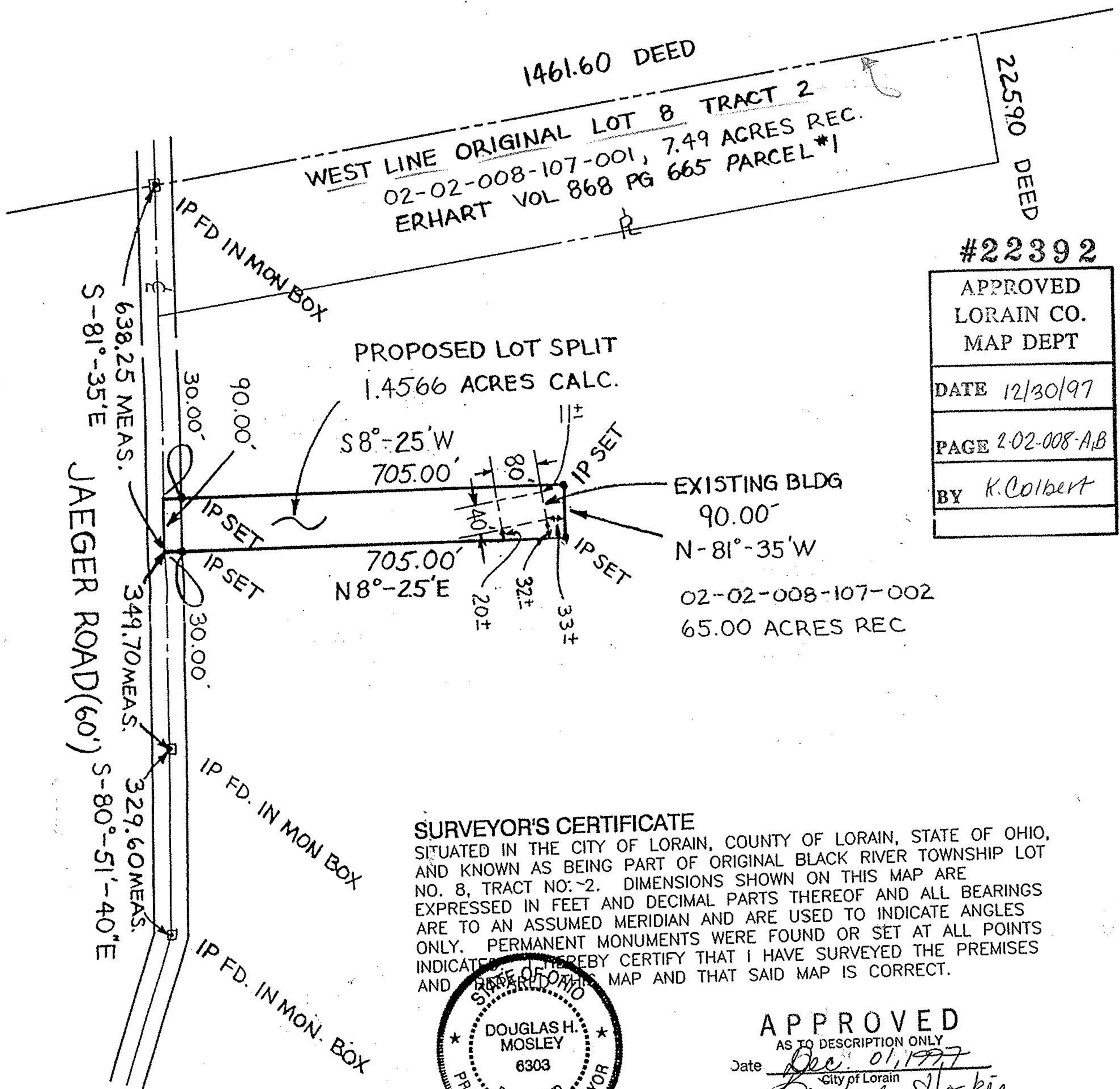

1461.60 DEED

WEST LINE ORIGINAL LOT 8 TRACT 2  
02-02-008-107-001, 7.49 ACRES REC.  
ERHART VOL 868 PG 665 PARCEL #1

225.90 DEED

#22392  
APPROVED  
LORAIN CO.  
MAP DEPT  
DATE 12/30/97  
PAGE 2-02-008-A,B  
BY K. Colbert

PROPOSED LOT SPLIT  
1.4566 ACRES CALC.

EXISTING BLDG  
90.00'  
N-81°-35'W

02-02-008-107-002  
65.00 ACRES REC

SURVEYOR'S CERTIFICATE

SITUATED IN THE CITY OF LORAIN, COUNTY OF LORAIN, STATE OF OHIO, AND KNOWN AS BEING PART OF ORIGINAL BLACK RIVER TOWNSHIP LOT NO. 8, TRACT NO: -2. DIMENSIONS SHOWN ON THIS MAP ARE EXPRESSED IN FEET AND DECIMAL PARTS THEREOF AND ALL BEARINGS ARE TO AN ASSUMED MERIDIAN AND ARE USED TO INDICATE ANGLES ONLY. PERMANENT MONUMENTS WERE FOUND OR SET AT ALL POINTS INDICATED THEREBY CERTIFY THAT I HAVE SURVEYED THE PREMISES AND THEREBY CERTIFY THAT I HAVE SURVEYED THE PREMISES AND THAT SAID MAP IS CORRECT.

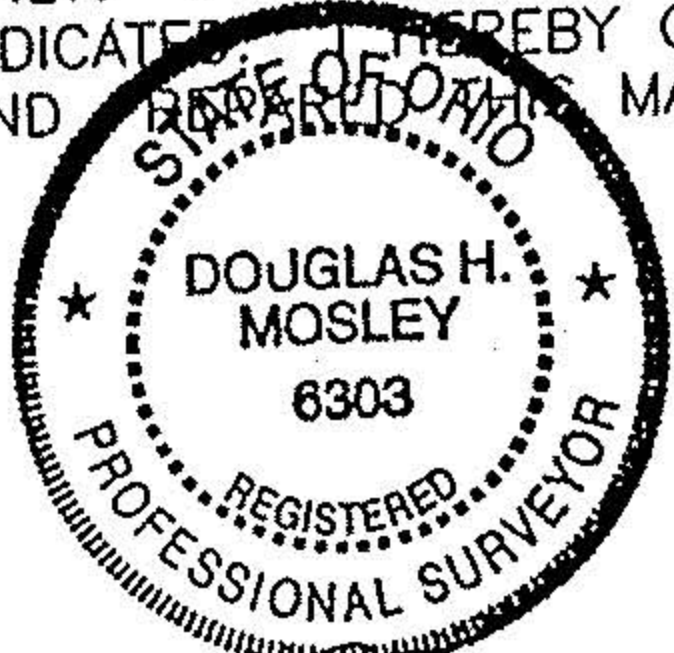

APPROVED  
AS TO DESCRIPTION ONLY

Date Dec. 01, 1997  
City of Lorain  
Per Kimberly Hoskin  
Engineering Dept.

*Doug Mosley*  
DOUG MOSLEY  
REGISTERED SURVEYOR NO. 6303

APPROVED BY THE LORAIN CITY PLANNING COMMISSION ..... NO PLAT REQUIRED  
*William E. Davis* 12-5-97  
SECRETARY LORAIN CITY PLANNING COMMISSION

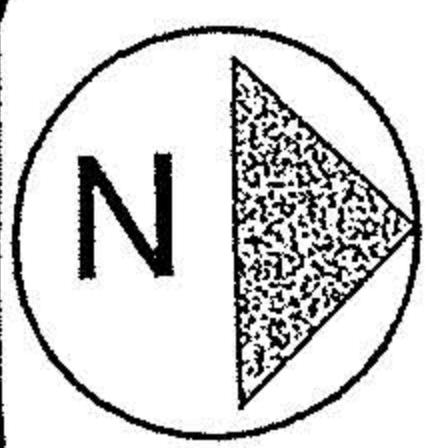

SCALE  
1" = 200'

DATE 9/97  
FILE 97286.DWG

**BRAMHALL**  
ENGINEERING & SURVEYING COMPANY

37311 HARVEST DRIVE  
AVON, OHIO 44011  
(216) 934-7878

02-02-008-107-031, -032