

PLAT OF BOUNDARY SURVEY

BOB LALONDE

PART OF THE SOUTHWEST QUARTER, SECTION THIRTEEN (13)
AVON TOWNSHIP, CITY OF AVON, LORAIN COUNTY, OHIO

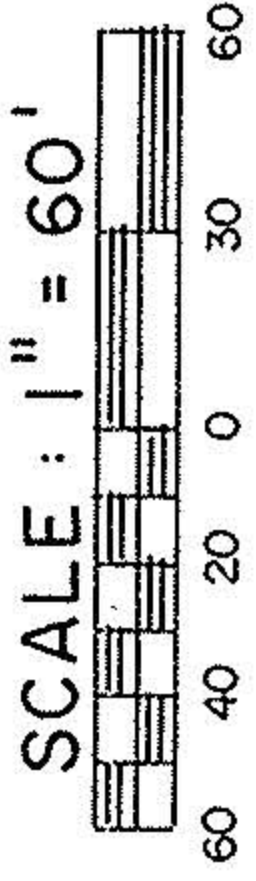
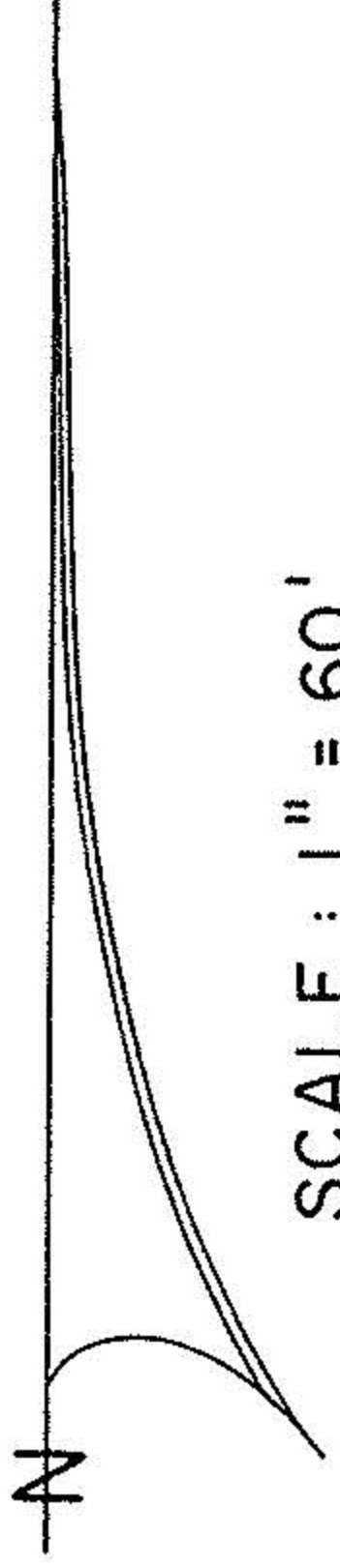

BEARINGS ARE BASED ON A SURVEY
BY KERG SURVEYING, DATED 12/9/92.

ROBERT J. LoLONDE
INST. 980544649
4.373 A.

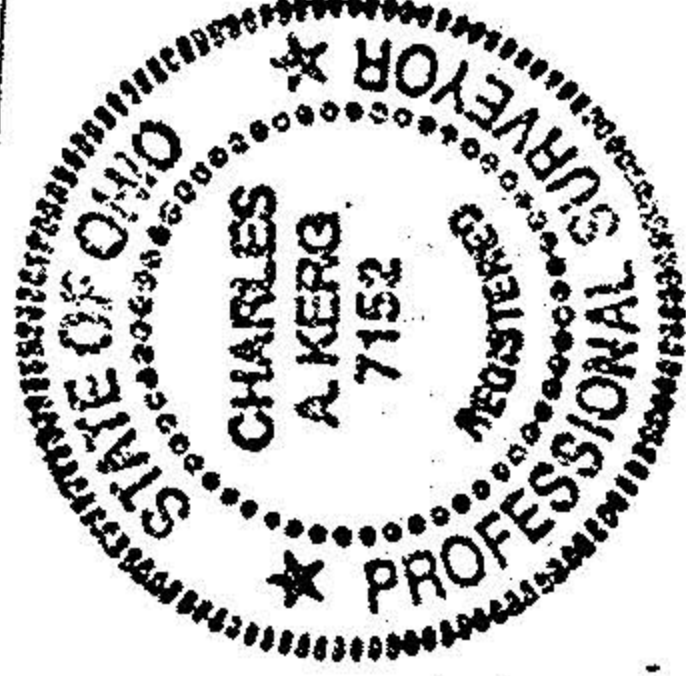
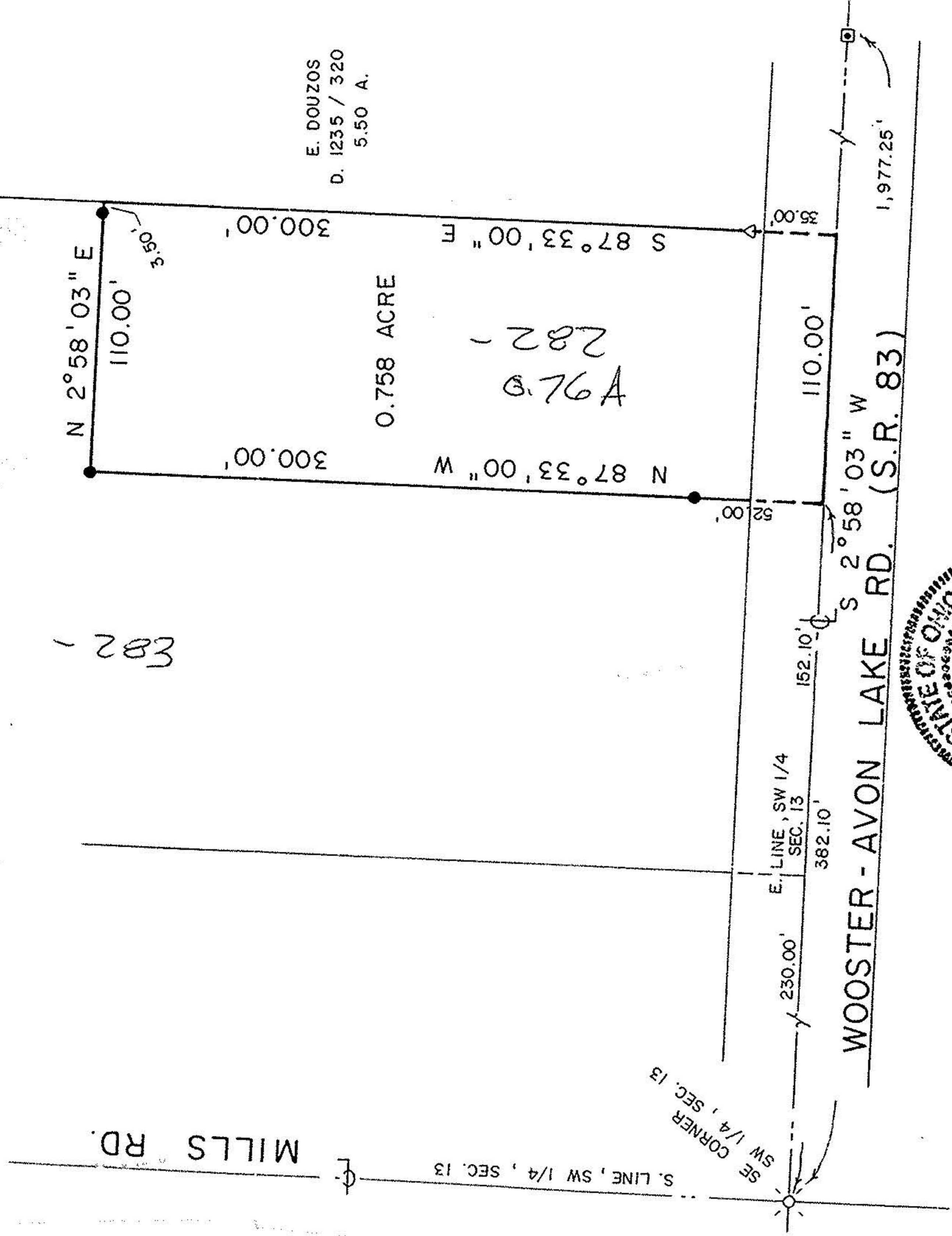

PREPARED BY
KERG SURVEYING
Charles A. Kerg
CHARLES A. KERG
REGISTERED OHIO SURVEYOR NO. 7152
DATE: AUGUST 4, 1998

- LEGEND
- ⊗ RAILROAD SPIKE FOUND
 - ⊠ MONUMENT BOX FOUND
 - △ IRON PIN FOUND "7152"
 - 5/8" IRON PIN SET WITH CAP STAMPED "C. KERG, RLS 7152"