

SCHAFER, HURA & ASSOCIATES, INC.

ENGINEERS AND SURVEYORS

4658 OBERLIN AVE.
LORAIN, OHIO

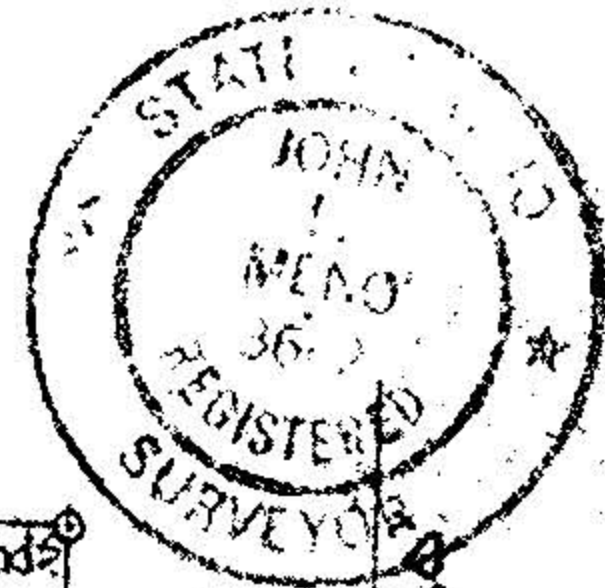

REID AVE. 68 201-003-242

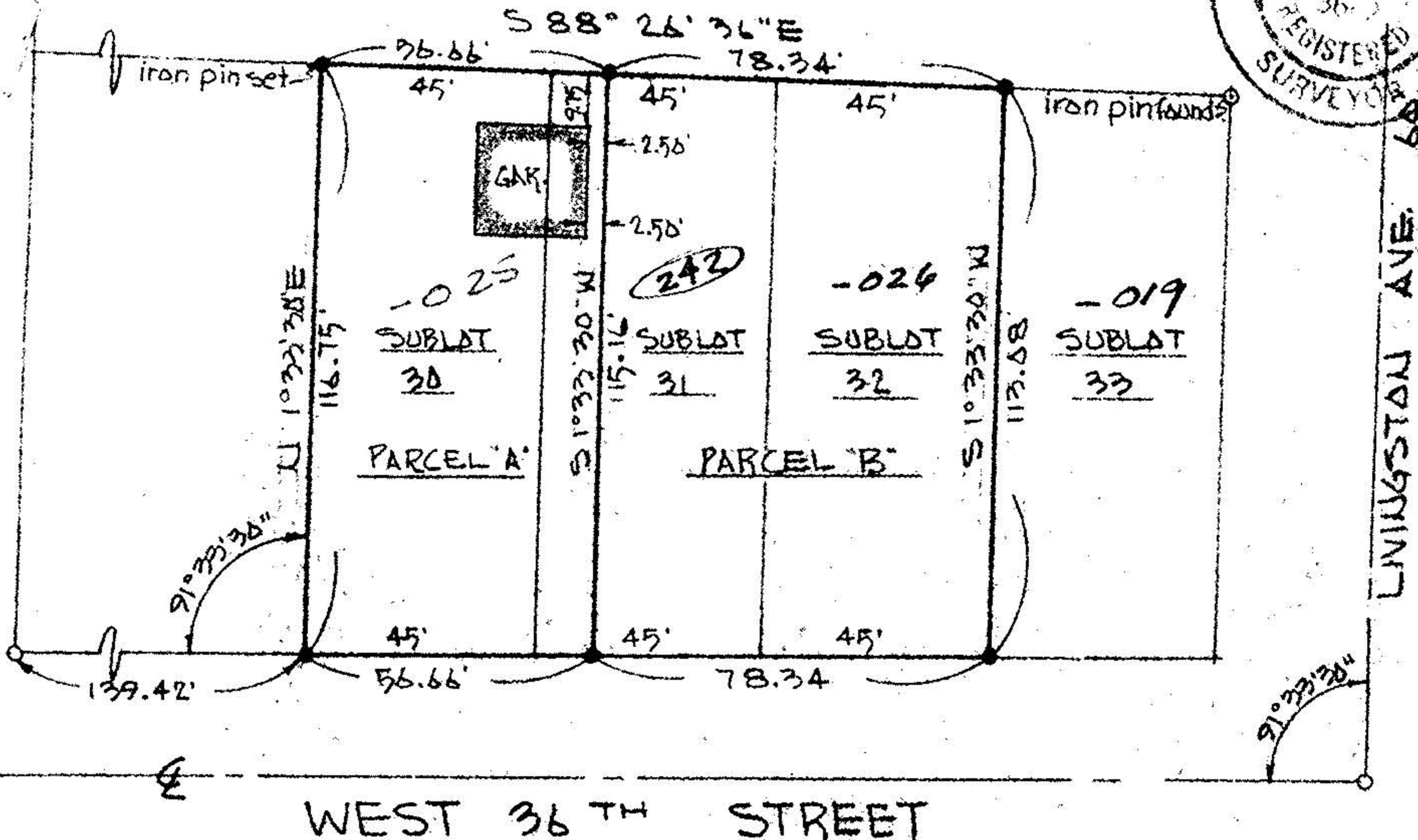

2-01-003-J

SURVEY OF SUBLOTS 30, 31, 32, AND SPLIT OF SUBLOT 31 OF THE CLARA E. FOOTE ADDITION.
AREA OF PARCEL A = 6612.79 SQ. FT. OR .15180 AC.
AREA OF PARCEL B = 8907.39 SQ. FT. OR .20448 AC.

02-01-003-242-019, -025, -026

DANA OWENS
212 WEST 36TH ST.
LORAIN, OHIO

ORIGINATOR	DATE
TOWNSHIP	SCALE
CITY OF	FIELD BOOK
COUNTY OF	DRAWN BY
STATE OF	CHECKED BY
N. P.	FILE NO.