02-01-003-107-078

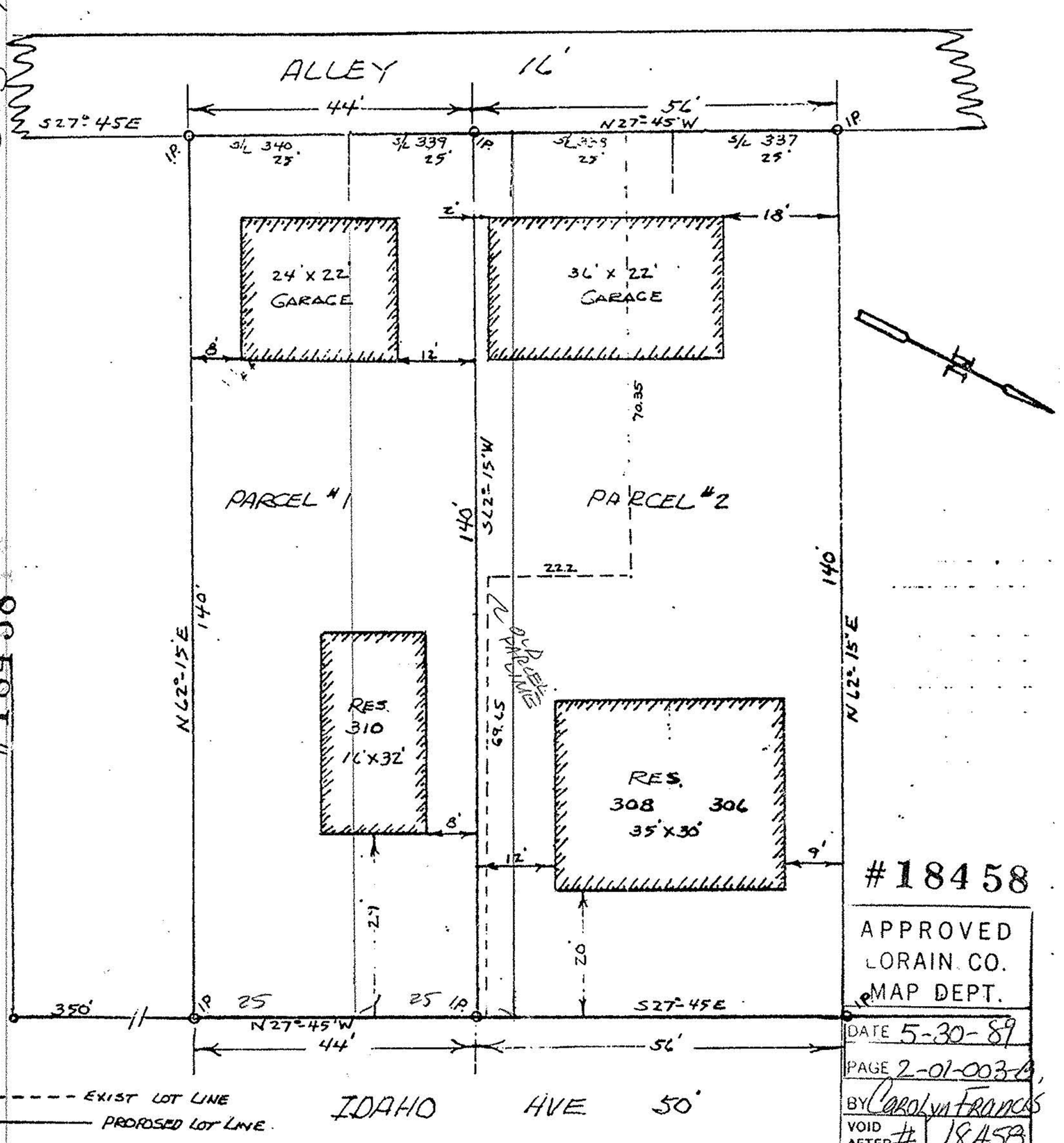

#18458

APPROVED
LORAIN CO.
MAP DEPT.
DATE 5-30-89
PAGE 2-01-003-B
BY Carolyn Francis
VOID AFTER # 18458

PARCEL #1 - 310 IDAHO AVE
S/L 340 & PART of S/L 339

PARCEL #2 - 308-306 IDAHO AVE
S/L 337, S/L 338 & PART of S/L 339

LOT SPLIT SURVEY
BLACK RIVER TOWNSHIP
FAIRHOME ALLOT - VOL 4, P13 & 14
SUB-LOTS 337 TO 340 incl.
IDAHO AVE, LORAIN, OHIO
SCALE 1" = 20' APRIL 1989

STATE OF OHIO
PAUL RICHARD SHULSKY
5845
REGISTERED
SURVEYOR

02-01-003-107-078

2-01-003-B