

02-01-003-103-009

19707

2-01-003-B

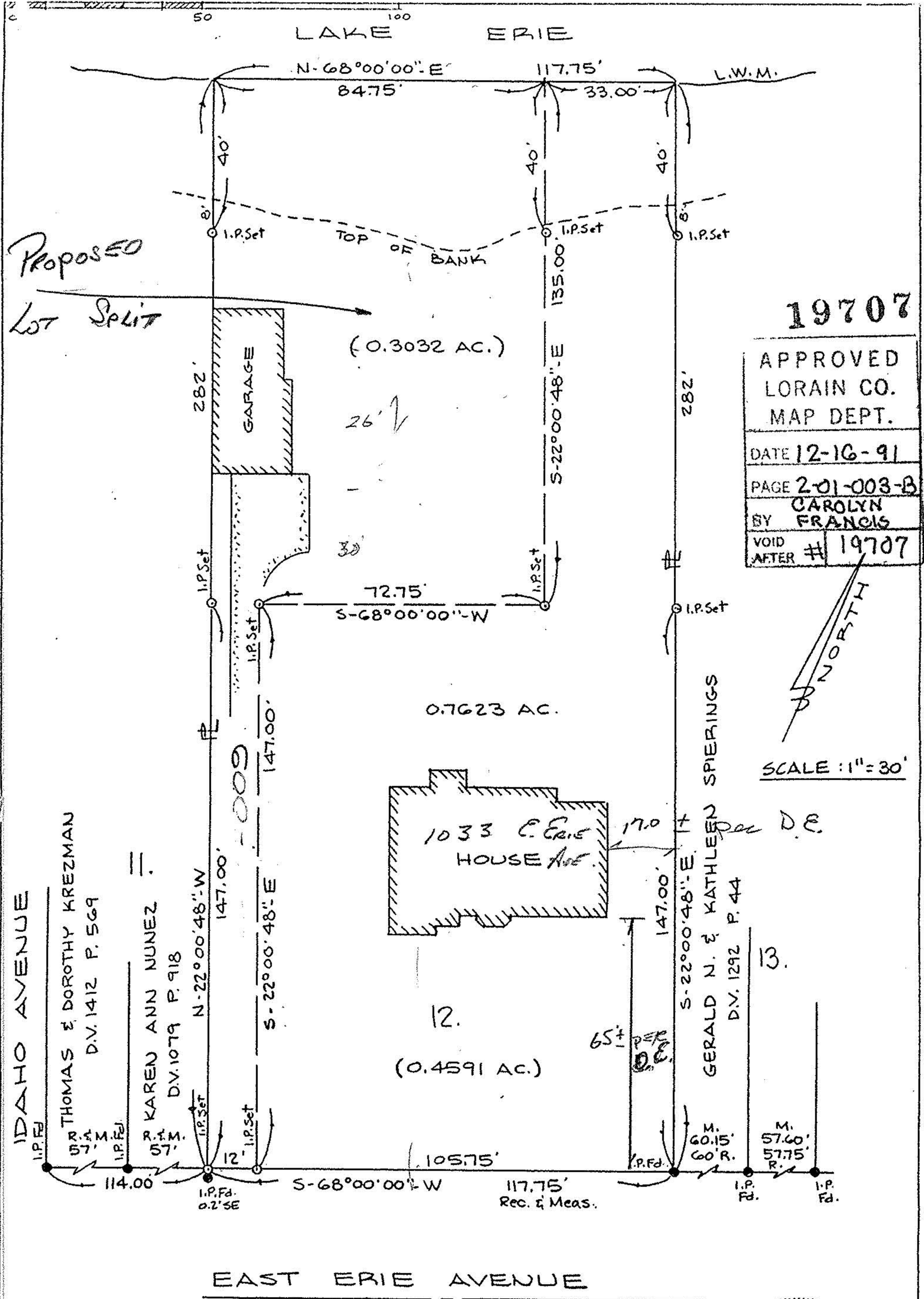

19707

APPROVED  
LORAIN CO.  
MAP DEPT.

DATE 12-16-91

PAGE 2-01-003-B

BY CAROLYN  
FRANCIS

VOID  
AFTER # 19707

SCALE: 1" = 30'

NORTH

BOUNDARY SURVEY

SUBLOT NO. 12

G. GREGG'S ADDITION

P.V. 2 P. 25

CITY OF LORAIN

COUNTY OF LORAIN

STATE OF OHIO

PREPARED BY  
KS ASSOC. INC.  
ENG. SURV.

APPROVED BY THE LORAIN CITY PLANNING  
COMMISSION 12-13-91 NO PROTESTS  
*David L. Elwell*  
REG. SURV. NO. 6333  
SECRETARY LORAIN CITY PLANNING COMMISSION



APPROVED  
AS TO DESCRIPTION ONLY

Date 10/10/91  
Per *Kimberly Hoskins*  
City of Lorain  
Engineering Dept.

EXHIBIT A