

BALTIMORE & OHIO

PAGE RAILROAD

SURVEY

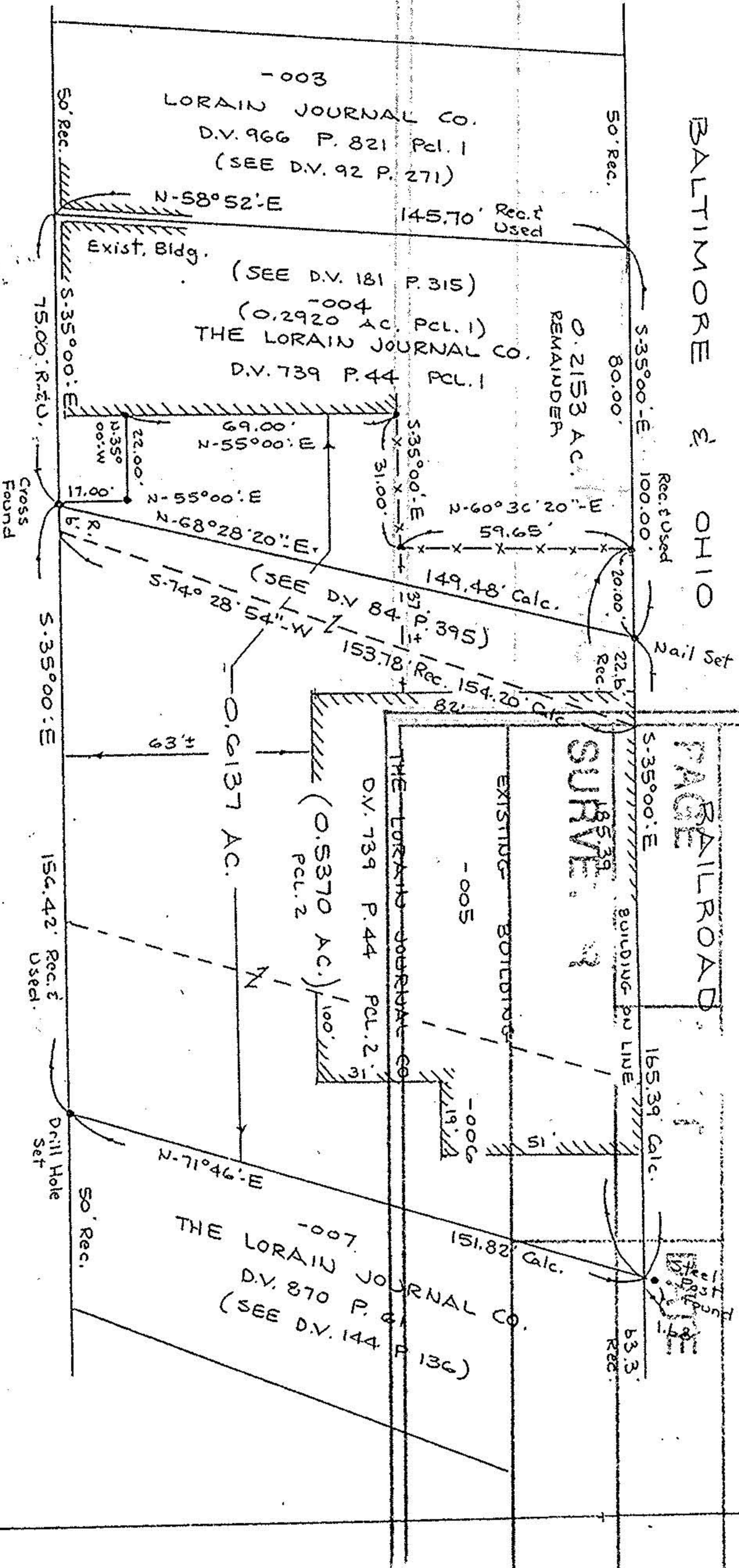

SCALE: 1" = 40'
JUNE 1987
REVISED 8-22-87

#19191
APPROVED
LORAIN CO.
MAP DEPT.

DATE	10-31-90
PAGE	2-01-003-F
BY	CAROLYN FRANCIS
VOID AFTER #	19191

BOUNDARY SURVEY
OF PART OF
BLACK RIVER TOWNSHIP
ORIGINAL LOT 3 TRACT 1
CITY OF LORAIN
COUNTY OF LORAIN
STATE OF OHIO

PREPARED BY
KS ASSOCIATES INC.
CONSULTING ENGINEERS & SURV.

REV. 7-7-87

87-159

BEARINGS SHOWN ARE ASSUMED
AND FOR THE PURPOSE OF DESCRIBING
ANGLES ONLY.