

P.P.N  
01-00-061-000-002

SCALE: 1"=100'  
DATE: APRIL, 1988

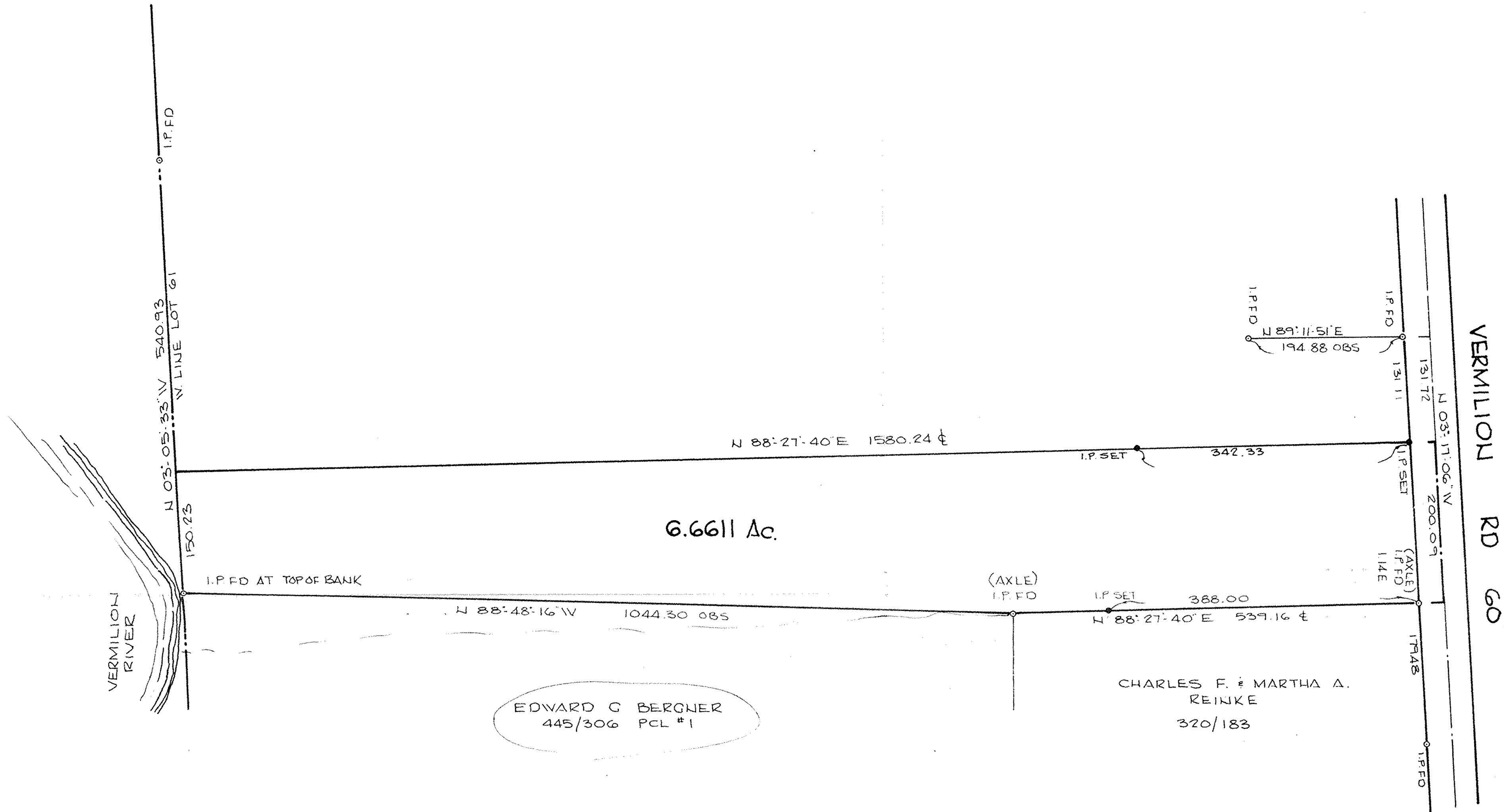

SURVEY  
OF PART OF  
BROWNHELM TOWNSHIP  
LOT NO 61

TWP OF BROWNHELM COUNTY OF LORAIN  
STATE OF OHIO

PREPARED FOR:

DAVID BECITEL  
722 PURDUE AVE  
ELYRIA, OHIO

#17937

APPROVED
LORAIN CO.
MAP DEPT.
DATE 5/10/88
PAGE 1-J
BY T. McMain
VOID AFTER 17937

