

1-K

E. DALE FOWELL & JOYCE M. FOWELL

D.V. 708 P. 2

18976

01-00-059-000

O.L. 54

O.L. 59

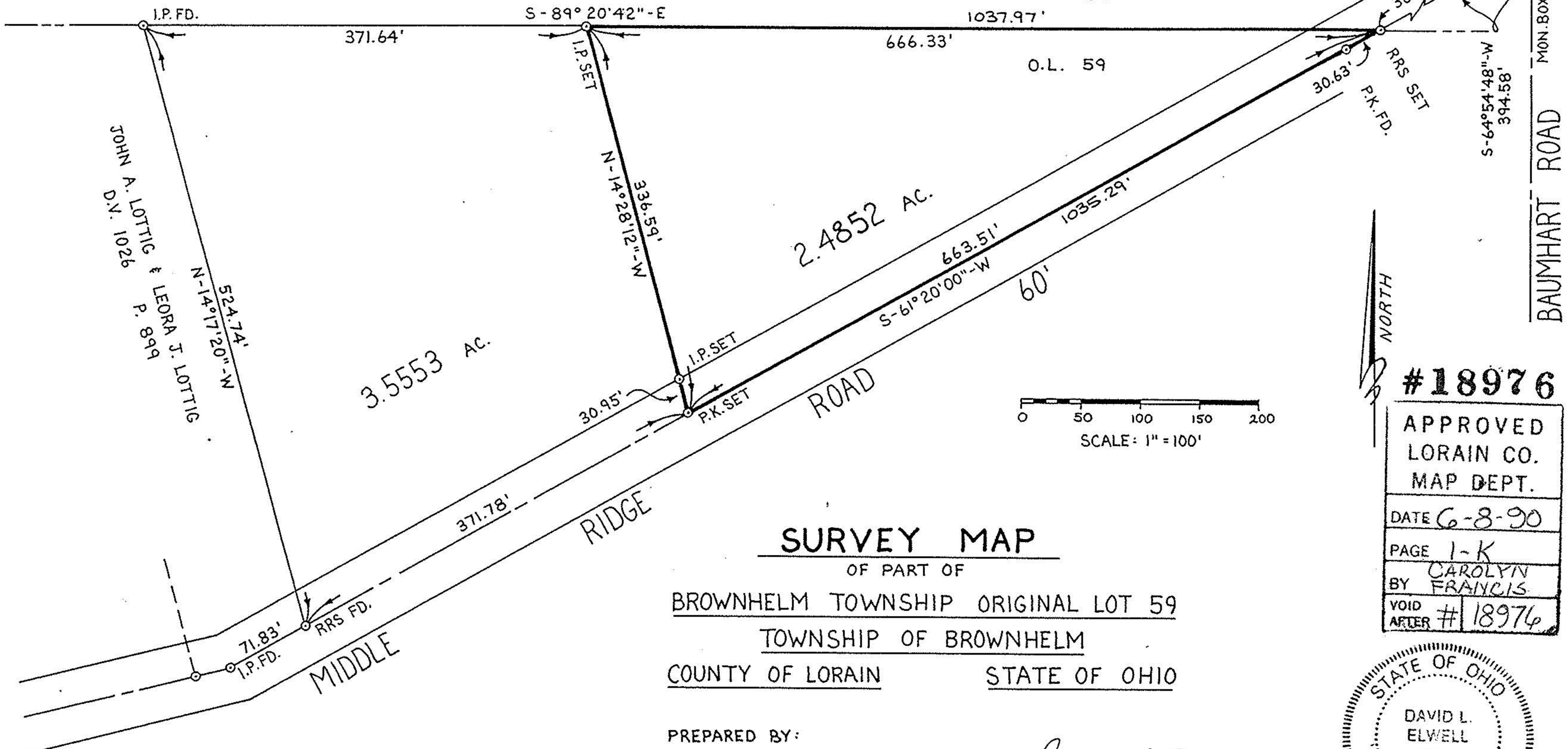

JOHN A. LOTTIG & LEORA J. LOTTIG
D.V. 1026 P. 849
N-14°17'20\"-W
524.74'

3.5553 AC.

2.4852 AC.

NORTH

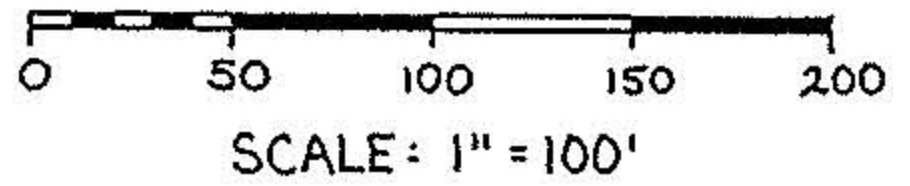

#18976

APPROVED
LORAIN CO.
MAP DEPT.

DATE 6-8-90

PAGE 1-K

BY CAROLYN FRANCIS

VOID AFTER #18976

SURVEY MAP

OF PART OF

BROWNHELM TOWNSHIP ORIGINAL LOT 59

TOWNSHIP OF BROWNHELM

COUNTY OF LORAIN

STATE OF OHIO

PREPARED BY:
KS ASSOCIATES INC.
ENGINEERS • SURVEYORS

David L. Elwell
DAVID L. ELWELL REG. SURV. # 6333
5-21-90



MAY 24, 1990
90-077