

P.P.N. 01-00-058-000

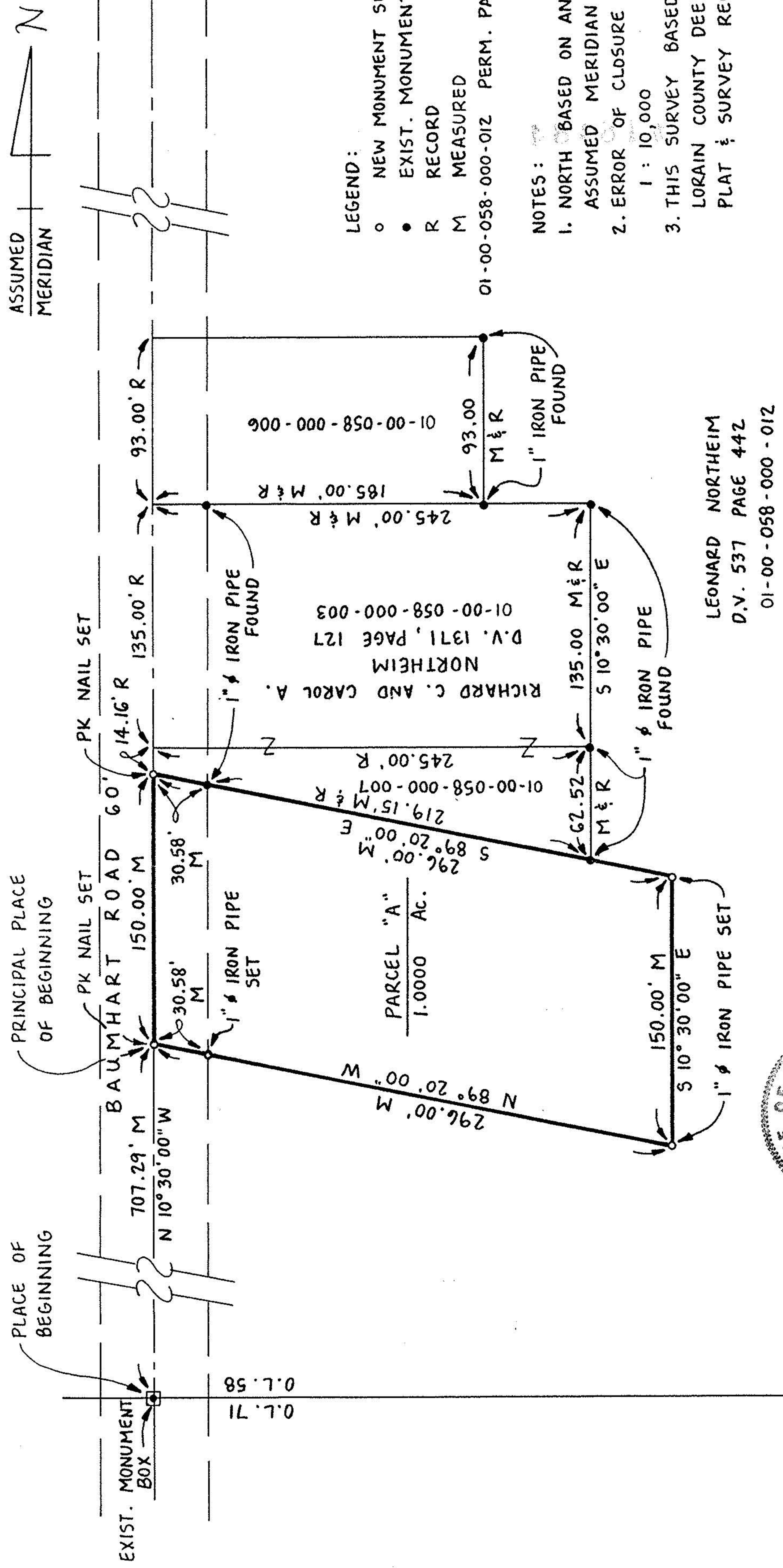

- LEGEND:
- NEW MONUMENT SET
 - EXIST. MONUMENT FOUND
 - R RECORD
 - M MEASURED

- NOTES:
1. NORTH BASED ON AN ASSUMED MERIDIAN.
 2. ERROR OF CLOSURE: 1 : 10,000
 3. THIS SURVEY BASED ON LORAIN COUNTY DEED, PLAT & SURVEY RECORDS.

LEONARD NORTHEIM
D.V. 537 PAGE 442
01-00-058-000-012

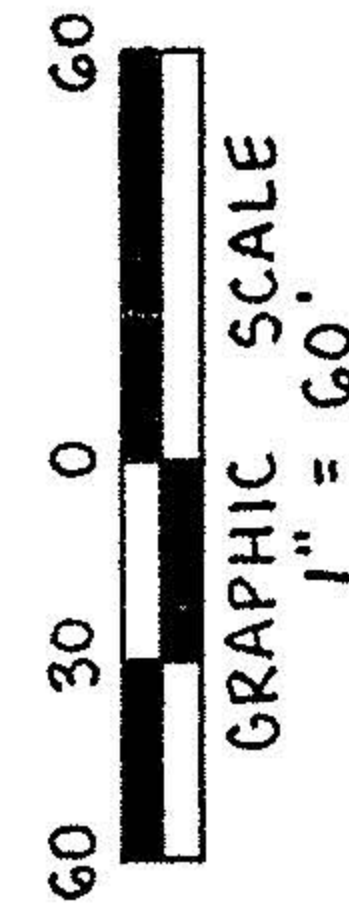

PARCEL "A"	
PART OF ORIGINAL LOT 58	
BROWNHELM TOWNSHIP, LORAIN CO., OHIO	
SCALE: 1"=60'	DWG. SRN
DATE: 6-5-89	REV.
PREPARED FOR: JOY & SCOTT NORTHEIM	

S-070



William Lee Spencer
WILLIAM LEE SPENCER
REG. SURVEYOR N^o 6561

#18484

APPROVED
LORAIN CO.
MAP DEPT.
DATE 6-19-89
PAGE 1-L
BY CAROLYN FRANCIS
VOID AFTER 18484