

APPROVED
LORAIN CO.
MAP DEPT

DATE 12-14-95

PAGE 2-E
2-03-006-A

BY CAROLYN
FRANCIS

21606

OHIO EDISON COMPANY
D.V. 648 P. 197

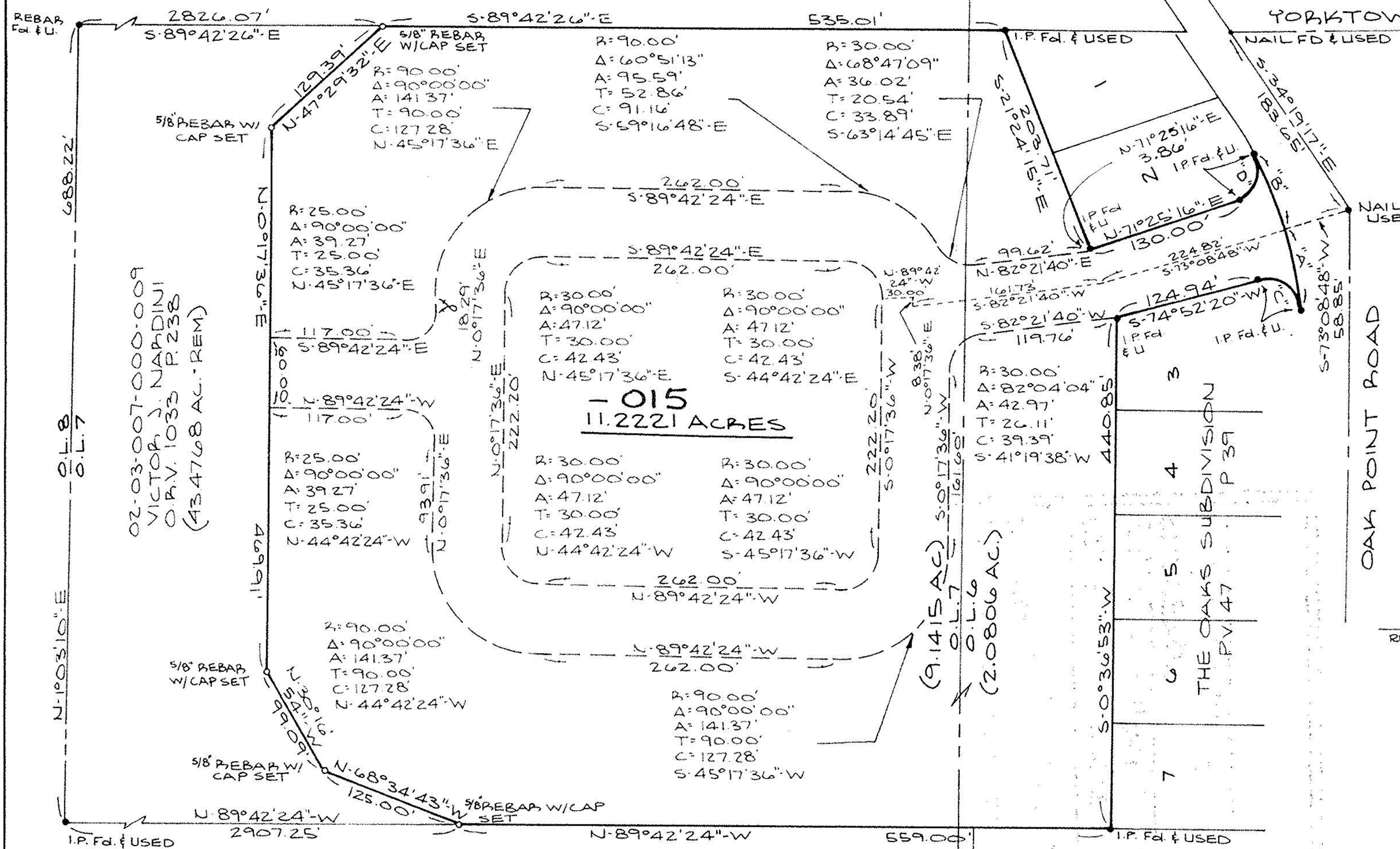

02-03-007-000-009
VICTOR J. NARDINI
O.B.V. 1033 P. 238
(43.4768 AC. REM)

A.S.N. ENTERPRISES, AN OHIO PARTNERSHIP
O.B.V. 525 P. 631

FEL MASOWICH &
FAY KERSTETTER
O.B.V. 265 P. 555

PRINTED
DEC 07 1995
KS ASSOCIATES, INC.

"A"
R=350.00'
Δ=11°43'12"
A=71.59'
C=71.47'
S-10°59'34"-E

"B"
R=350.00'
Δ=11°43'12"
A=71.59'
C=71.47'
S-22°42'46"-E

"C"
R=30.00'
Δ=99°59'39"
A=52.36'
C=45.96'
N-55°07'50"-W

"D"
R=30.00'
Δ=99°59'39"
A=52.36'
C=45.96'
N-21°25'26"-E

David L. Elwell
REG. SURV. NO. 6333

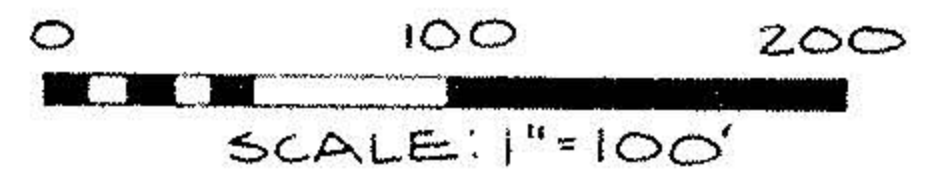
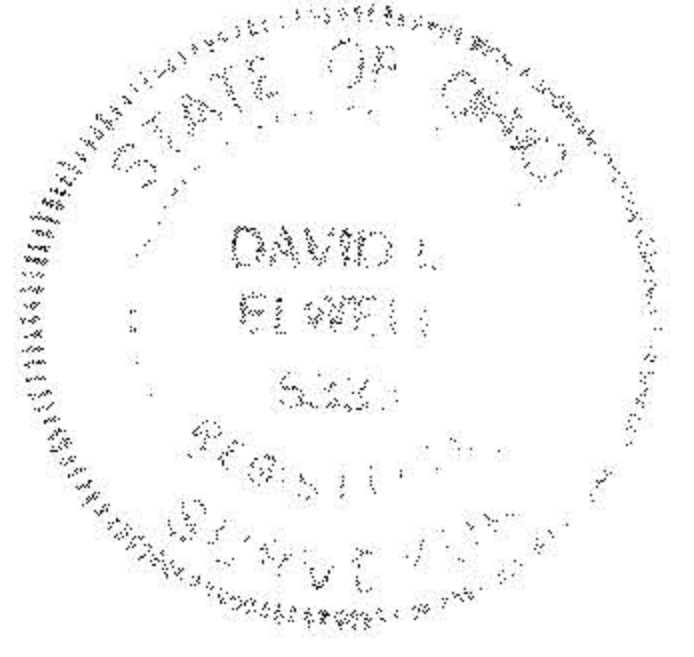

SURVEY MAP

PART OF ORIG. BLACK RIVER TOWNSHIP
LOT NOS. 6 & 7 TRACT No. 3
CITY OF LORAIN COUNTY OF LORAIN

STATE OF OHIO
10-30-95
REVISED 11-10-95

PREPARED BY:
KS ASSOCIATES INC.
ENGINEERS SURVEYORS

02-03-007-000- 92413-2X1

02-03-006-