

SCHAFFER, HURA & ASSOCIATES, INC.
 ENGINEERS AND SURVEYORS
 4656 OBERLIN AVE.
 LORAIN, OHIO

LORAIN 282-4223

SCHAFFER, HURA & ASSOCIATES, INC.
 ENGINEERS • SURVEYORS
 4656 OBERLIN AVENUE
 LORAIN, OHIO 44053

CLEVELAND 871-2806

J. R. SCHAFFER
 L. A. MERCER

July 18, 1974

10th STREET 66'

02-01-004-114-014

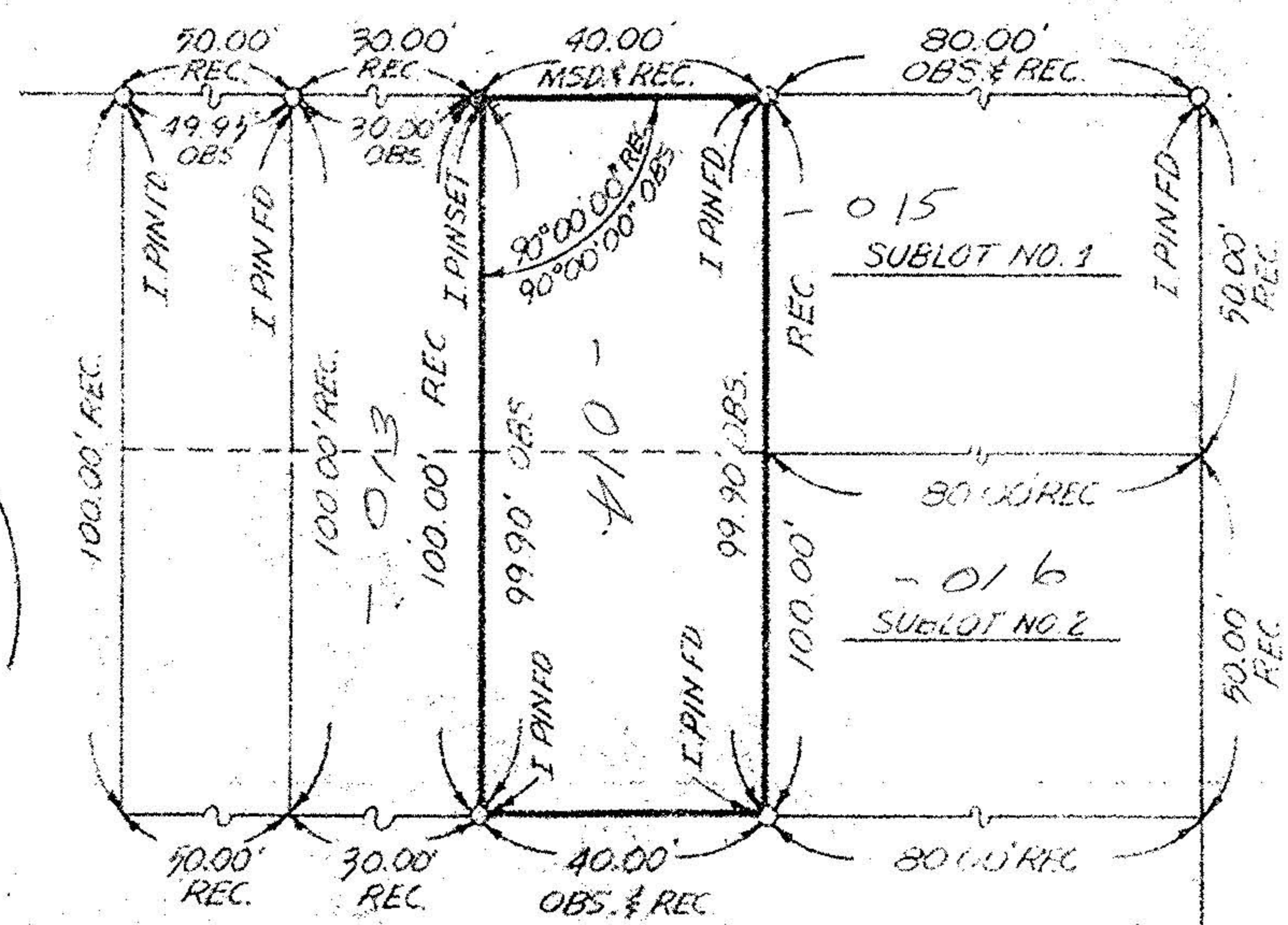

LONG AVENUE 66'

SURVEY OF THE WESTERLY 40.00' OF THE
 EASTERLY 120.00' OF SUBLOTS NO. 1 AND 2
 OF CHAMBERLAIN'S ADDITION VOL. 2, PG. 11

DONALD THOMPSON
 807 TENTH STREET
 LORAIN, OHIO 44052

ORIGINAL FOR	4 TRACTS	DATE	JULY 17, 1974
TOWNSHIP OF	BLACK RIVER	SCALE	1" = 30'
CITY OF	LORAIN	FIELD BOOK	225 P. 107
COUNTY OF	LORAIN	DRAWN BY	R.W.W.
STATE OF	OHIO	CHECKED BY	JFK
W. O.	2145	FILE NO.	2-01-4

Mr. Donald Thompson
 807 Tenth Street
 Lorain, Ohio 44052

Dear Mr. Thompson:

Transmitted herewith is the print of survey for the Westerly 40.00' of the Easterly 120.00' of Sublots No. 1 & #2 of Chamberlain's Addition, that you requested.

If we can be of further assistance to you in this regard, kindly let us know.

Very truly yours,

SCHAFFER, HURA & ASSOCIATES, INC.
J. R. Schaffer, P.E.
 J. R. Schaffer, P. E.
 President

jd

Enclosure

W. O. #2145

02-01-004-114-014

PPN 02-01-004-114-014

02-01-004-B