

02-01-003-M
 202
 17957
 02-01-003M

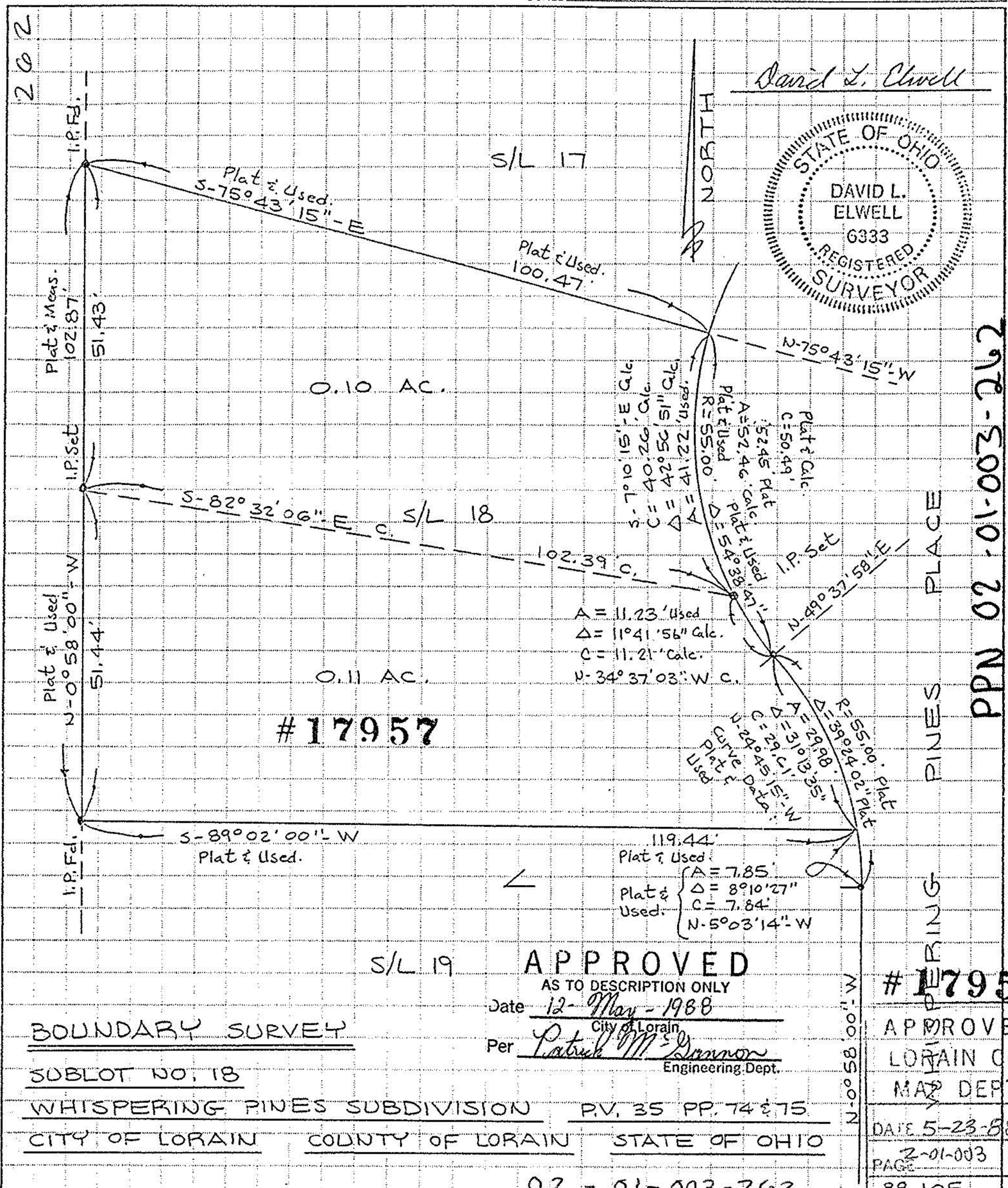

David L. Elwell

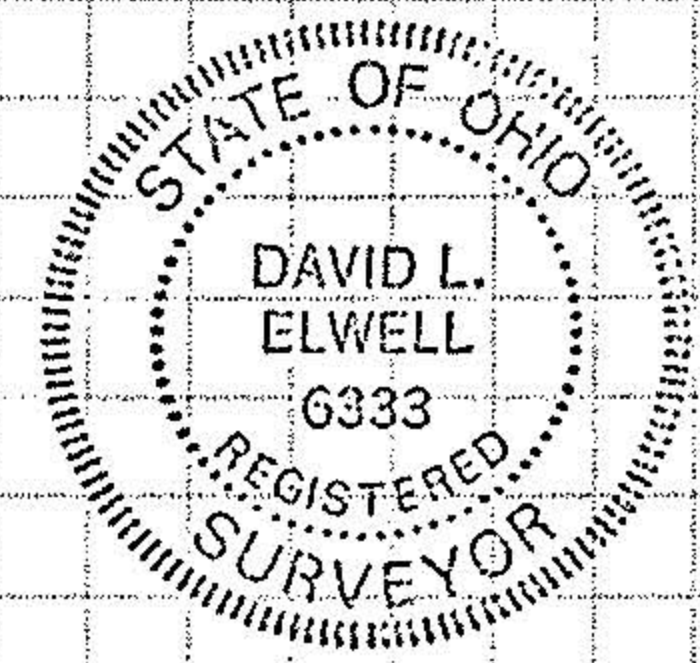

#17957

PINES PLACE

PPN 02-01-003-262

S/L 19 APPROVED

AS TO DESCRIPTION ONLY
 Date 12-May-1988
 Per Patrick M. Dannon
 City of Lorain
 Engineering Dept.

BOUNDARY SURVEY

SUBLOT NO. 18

WHISPERING PINES SUBDIVISION P.V. 35 PP. 74 & 75

CITY OF LORAIN COUNTY OF LORAIN STATE OF OHIO

#17957

APPROVED
 LORAIN CO.
 MAY DEPT.

DATE 5-23-88

PAGE 2-01-003 M

88-105
 BY CFRANCIS

VOID AFTER #17957

02-01-003-262