

PPN 02-01-003 - 270

NORTH  
SCALE 1"=50'

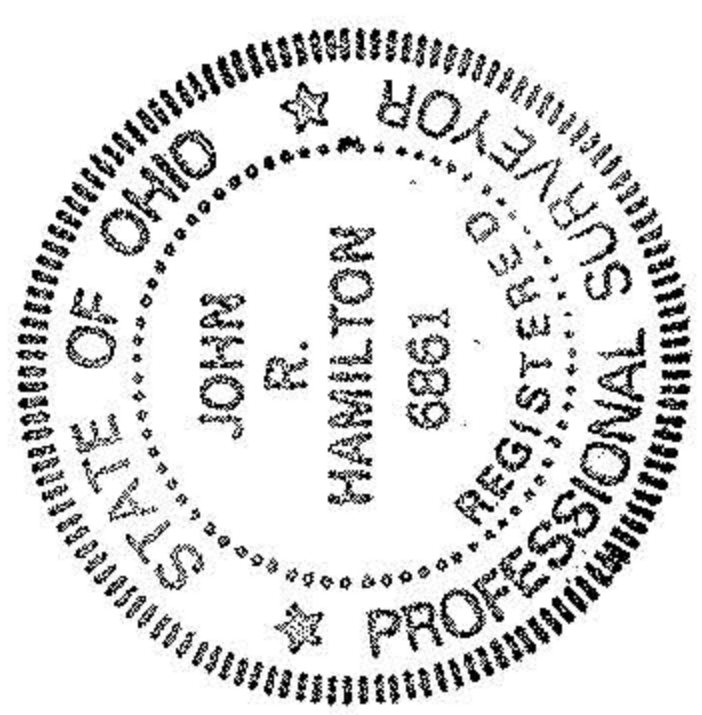
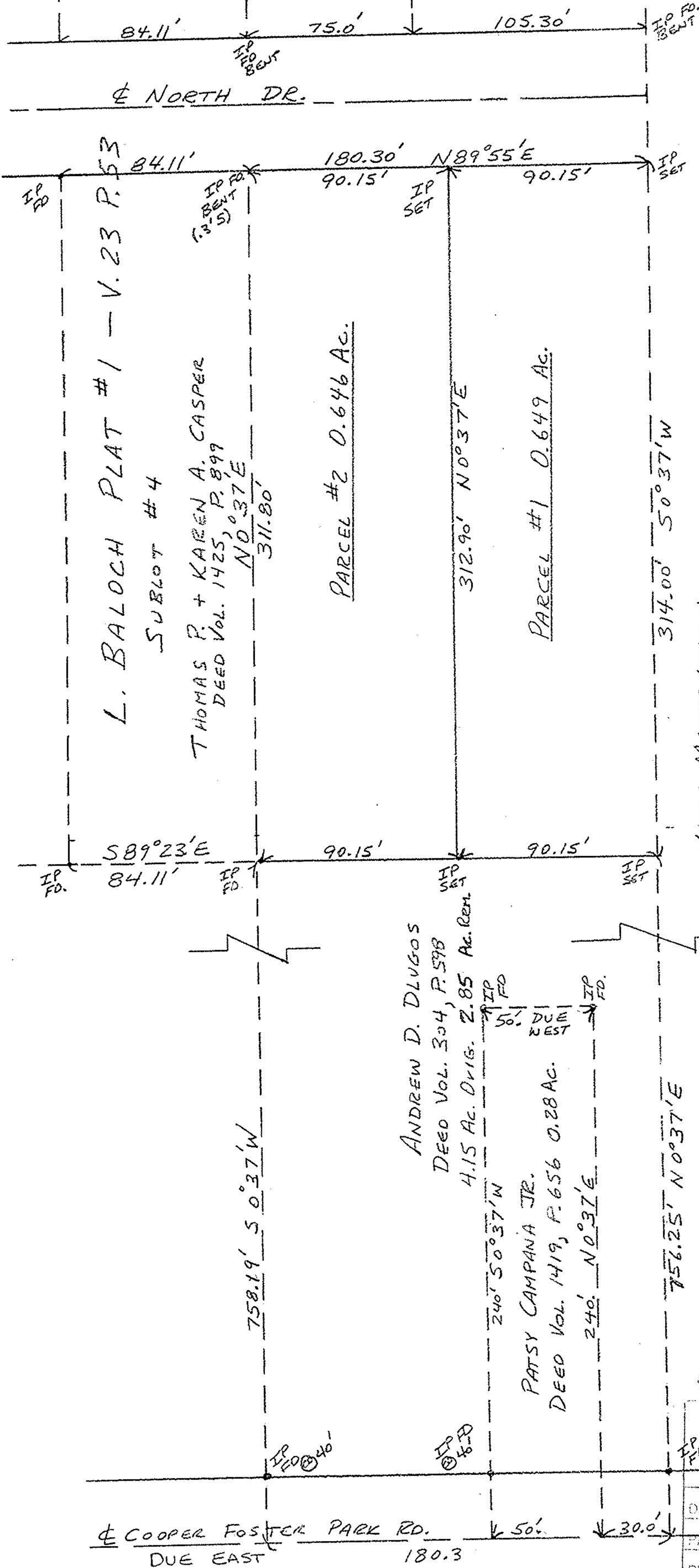

APPROVED BY THE LORAIN CITY PLANNING COMMISSION. NO PLAT REQUIRED.

*[Signature]*  
LORAIN CITY PLANNING COMMISSION

SURVEY FOR ANDREW RUSIN  
O.L. 3 - TRACT 1 - BLACK RIVER TWP.

SCALE: 1"=50'  
DATE: 8/24/87

APPROVED BY  
JOHN R. HAMILTON - REG. SURV. #6861

DRAWN BY JTRH

DRAWING NUMBER

#17730

APPROVED  
LORAIN CO.  
MAP DEPT.  
DATE 10-20-87  
PAGE 2-01-003 N  
BY Carolyn Francis  
VOID 17730

APPROVED  
AS TO DESCRIPTION ONLY  
Date 13-October-1987  
City of Lorain  
Per *[Signature]*  
Engineering Dept.