

02-01-003-185
 2-01-003-G

W. 25TH ST. (50') DUE WEST

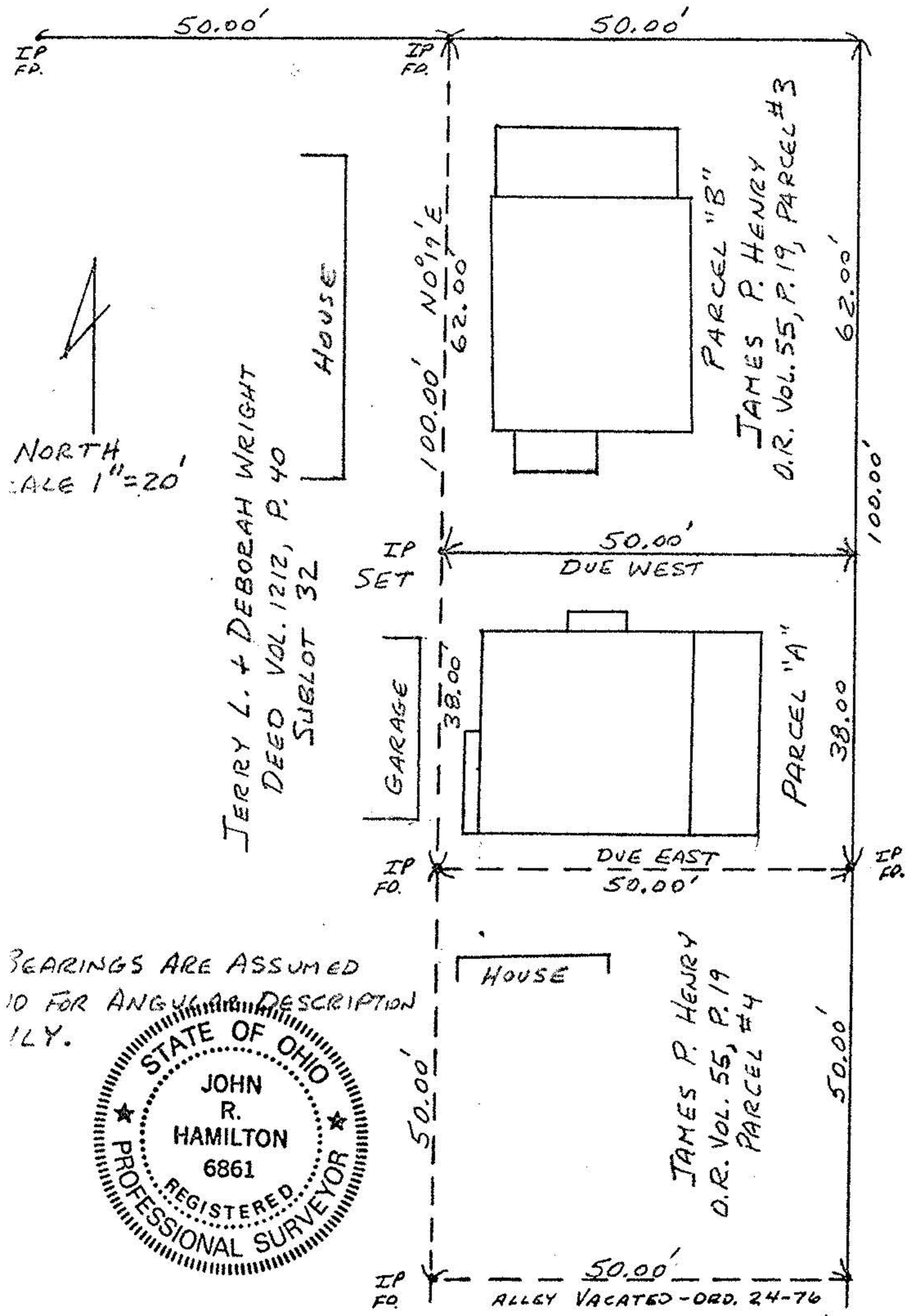

NORTH
 SCALE 1"=20'

JERRY L. + DEBORAH WRIGHT
 DEED VOL. 1212, P. 40
 SUBLLOT 32

PARCEL "B"
 JAMES P. HENRY
 O.R. VOL. 55, P. 19, PARCEL #3

PARCEL "A"
 JAMES P. HENRY
 O.R. VOL. 55, P. 19
 PARCEL #4

OAKDALE AVE. (60') 50°19'W

BEARINGS ARE ASSUMED
 TO FOR ANGULAR DESCRIPTION
 ONLY.

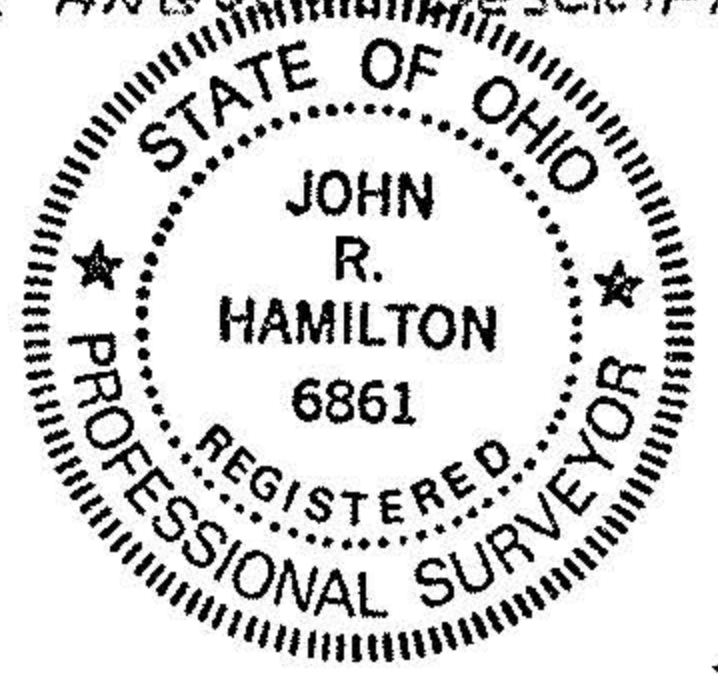

#18728	
APPROVED	
DRAIN CO.	
MAP DEPT.	
DATE	11-17-89
PAGE	2-01-003-G
BY	CAROLYN FRANCIS
VOID AFTER #	18728

SURVEY OF SUBLLOT #33 OF LORAIN STONE CO.'S 1ST ADDITION
 PLAT VOL. 4, P. 9 - CITY OF LORAIN - BLACK RIVER TWP. - TR. 1 - D.L. 3
 SCALE 1"=20' MAY 1989
 JOHN R. HAMILTON - REG. SURVEYOR #6861