

**EASEMENT DETAIL**  
SCALE: 1" = 100'

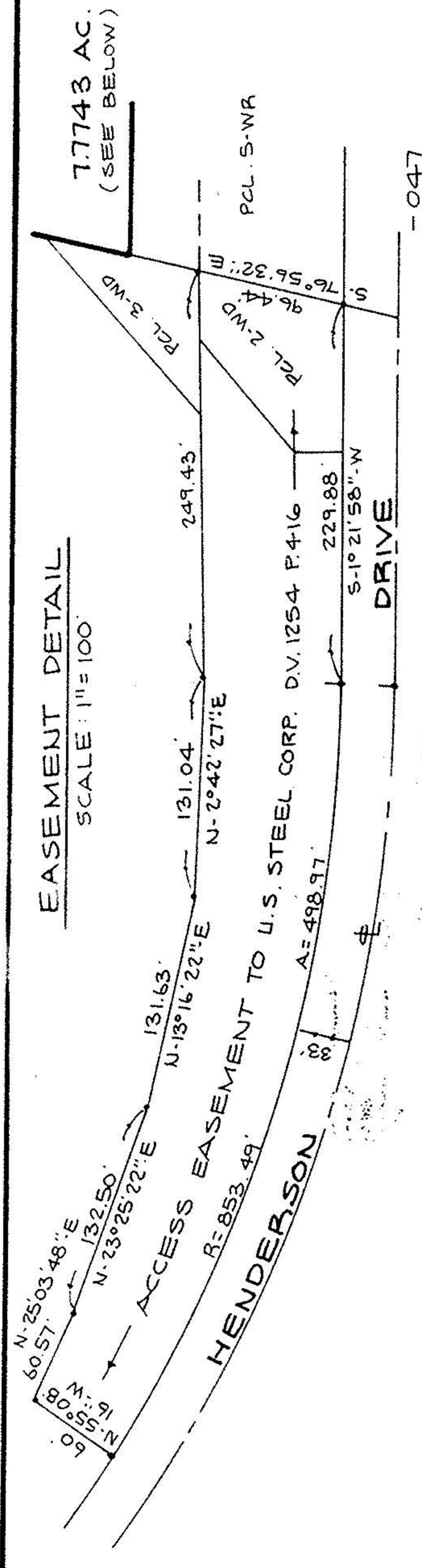

BLACK RIVER TWP. O.L. 3  
TRACT No. 1  
BLACK RIVER TWP. O.L. 93  
(FORMERLY SHEFFIELD TWP. O.L. 93)

MOUNT CLARE PROPERTIES INC.  
D.V. 1230 P. 734

033  
MOUNT CLARE PROPERTIES  
INC.  
D.V. 1230 P. 734

02-00-093-104-008  
UNITED STATES STEEL  
CORPORATION  
(USX CORPORATION)  
10 AC± REC.  
D.V. 1254 P. 415

(9.6704 AC. TO E.)  
7.7743 AC. TO R.W. & H.

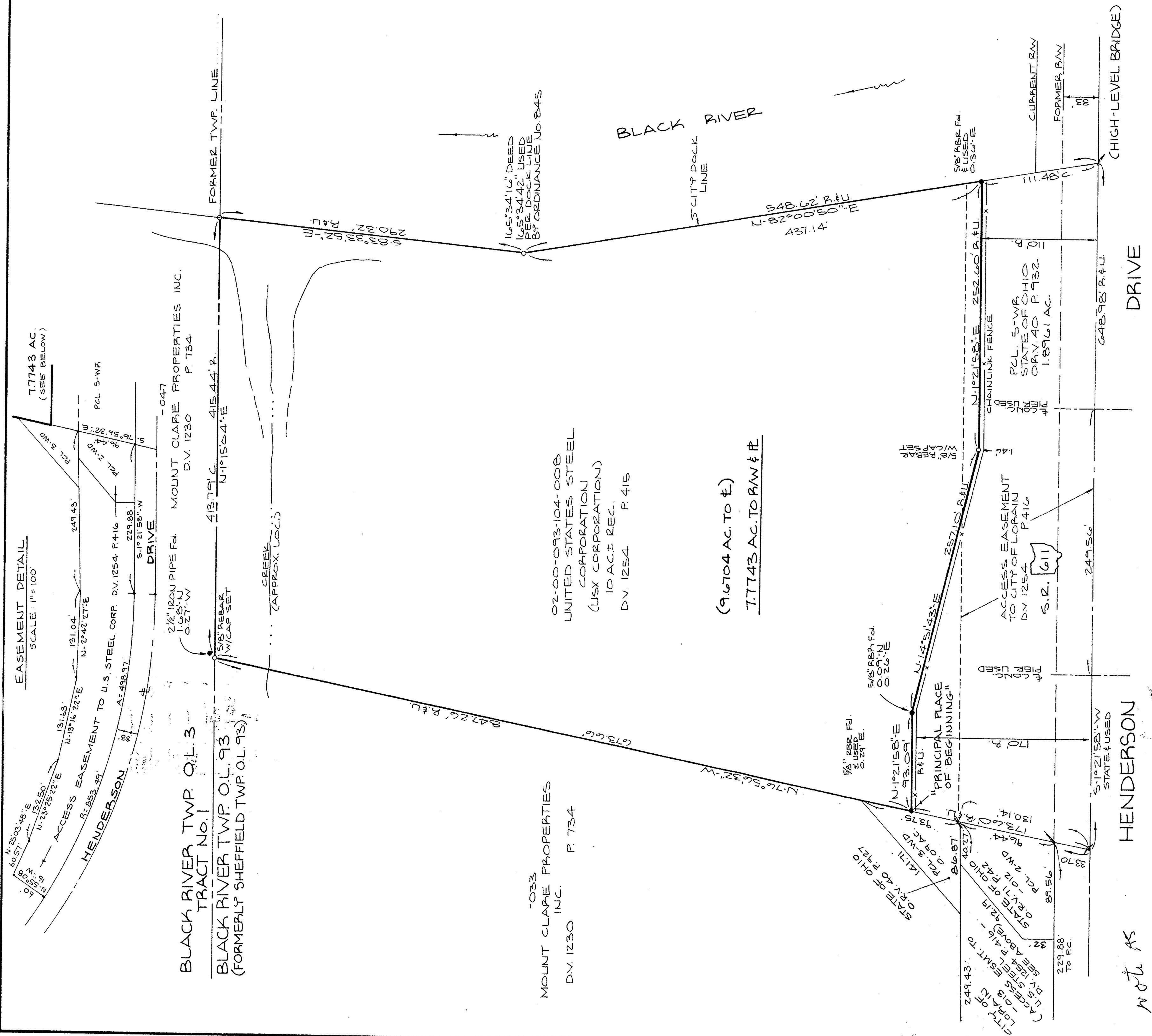

#22113
APPROVED
LORAIN CO.
MAP DEPT.
DATE 4-10-97
PAGE 2-00-052
BY P. BEL
VOID AFTER # 22113

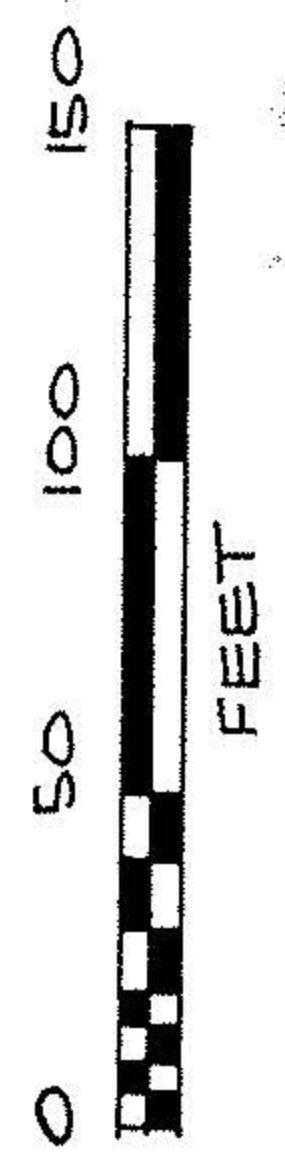

SCALE: 1" = 60'

**LEGEND**

- CENTERLINE
  - ORIGINAL LOT LINE
  - EASEMENT LINE
  - FORMER RIGHT OF WAY
  - RECORDED AND USED
  - CALCULATED
  - RECORD
- R.F.U.  
C.  
R.

**SURVEY MAP**  
OF PART OF  
**ORIGINAL BLACK RIVER TOWNSHIP**  
LOT No. 93  
**CITY OF LORAIN**  
**COUNTY OF LORAIN STATE OF OHIO**  
AUGUST 25, 1995

PREPARED BY:  
**KS ASSOCIATES INC.**  
ENGINEERS SURVEYORS  
REVISION 9-8-95

*David L. Elwell*  
DAVID L. ELWELL  
REG. SURVEYOR No. 6333

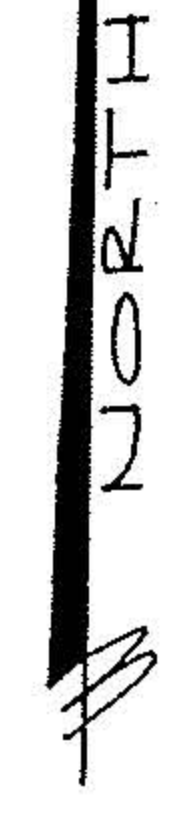
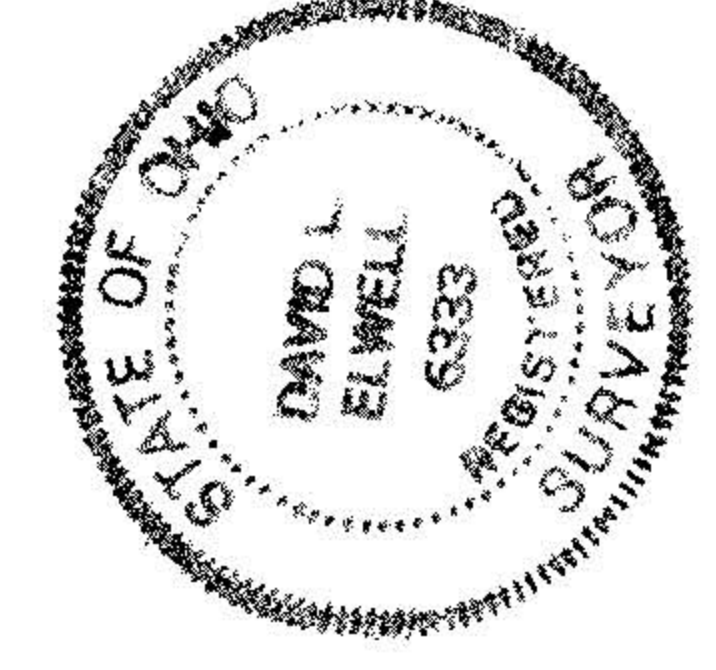

BEARINGS SHOWN ARE TO AN ASSUMED MERIDIAN AND USED FOR THE PURPOSE OF DESCRIBING ANGLES ONLY.

NOTE: HEAVY LINE DENOTES BOUNDARY LINES OF SURVEYED PARCEL.

HENDERSON DRIVE

(HIGH-LEVEL BRIDGE)