

042, 047  
-046, -047  
-048

02-01-005-104

2-01-004-A

LORAIN - "C"  
URBAN RENEWAL AREA  
COMMUNITY DEVELOPMENT  
DEPARTMENT

PREPARED BY:  
CITY OF LORAIN  
ENGINEERING DEPT.

TITLE LAND DISPOSITION PLAN

|               |  |
|---------------|--|
| PARCEL NUMBER | BLOCK - '5'  |
| AREA          | PARCEL 5-A-1 0.481 ACRE<br>PARCEL 5-A-2 0.418 ACRE |

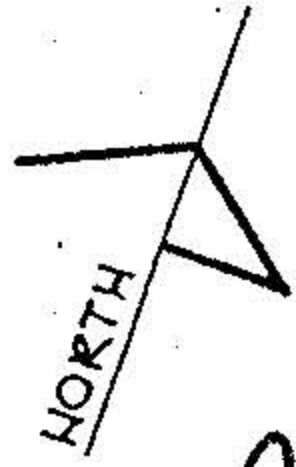

02-01-005-104

WEST ERIE AVENUE 99'

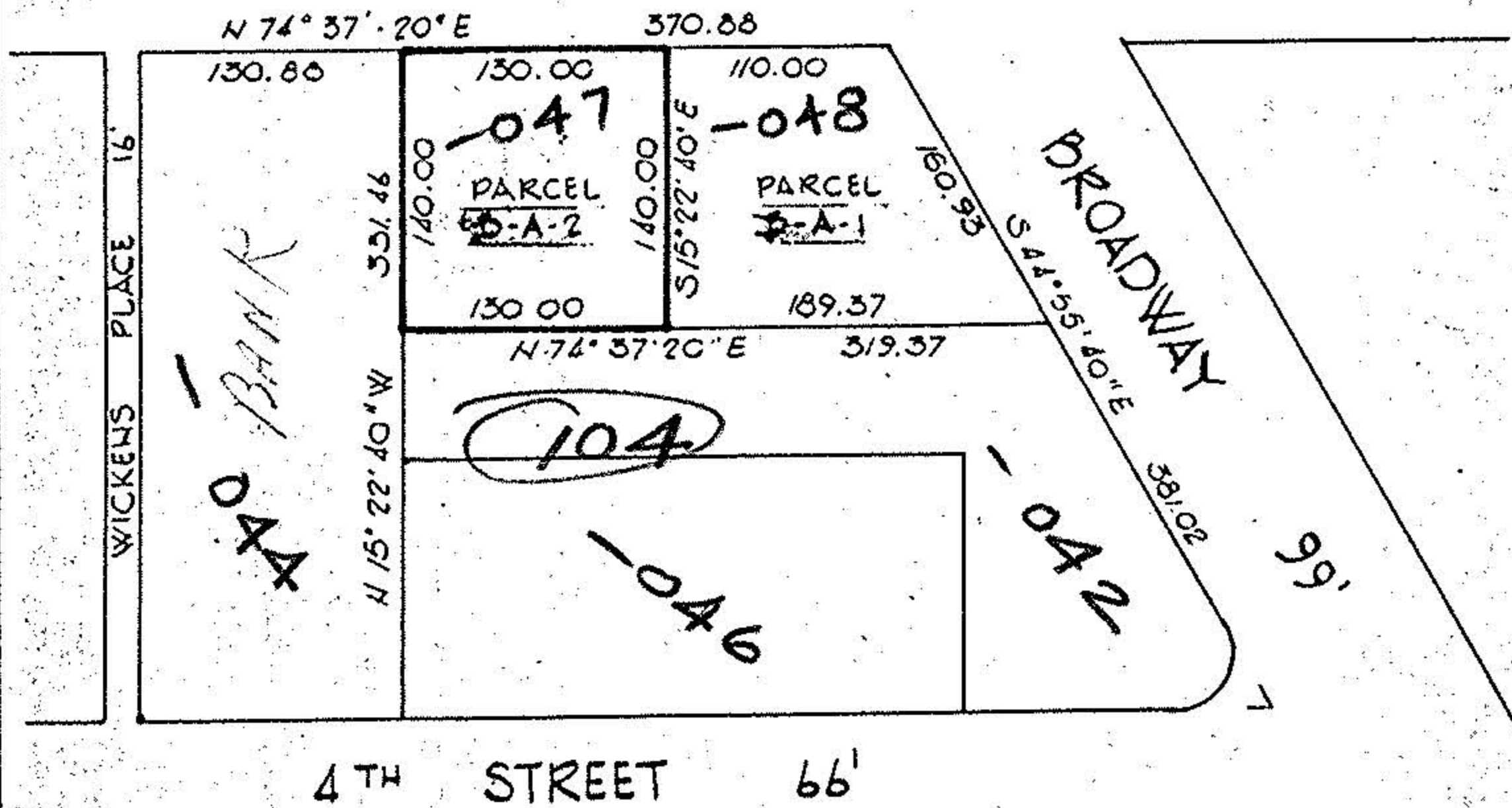

PART OF CHARLESTOWN (FORMERLY BLACK RIVER)  
TOWNSHIP NO. 5, TRACT NO. 1, NOW WITHIN THE  
CORPORATE LIMITS OF THE CITY OF LORAIN; PART  
OF DUKAND'S PLAT OF CHARLESTON VOL. J PAGE 446 OF  
THE LORAIN COUNTY RECORD OF PLATS.

# 16721

APPROVED  
LORAIN CO.  
ENR. DEPT.

DATE 5-6-86

PAGE 2-01-004-A

BY C. FRANCIS

VOID AFTER 16721

SCALE: 1"=100'