2-01-003-F #17540 02-01-003-150-009 -006

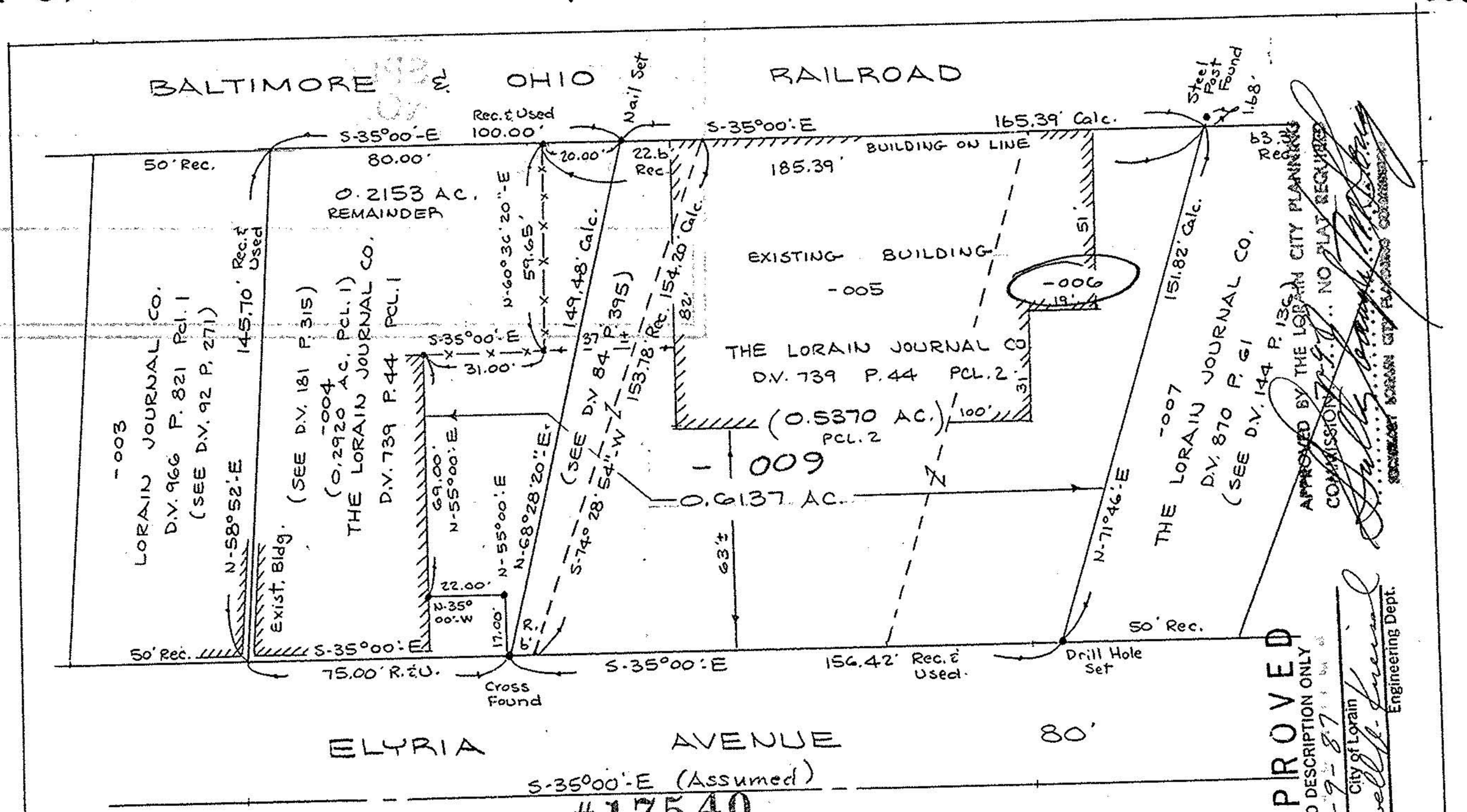

#17540

APPROVED AS TO DESCRIPTION ONLY
Date 7-9-87
City of Lorain
Per Lowell A. Lucas
Engineering Dept.

APPROVED BY THE LORAIN CITY PLANNING COMMISSION ... NO PLAT REQUIRED
SECRETARY LORAIN CITY PLANNING COMMISSION

NORTH

SCALE: 1" = 40'
JUNE 1987
REVISED 6-22-87

BEARINGS SHOWN ARE ASSUMED AND FOR THE PURPOSE OF DESCRIBING ANGLES ONLY.

APPROVED
LORAIN CO.
MAP DEPT.
DATE 7-13-87
PAGE 2-01-003-F
BY C. Francis
VOID AFTER 17540

BOUNDARY SURVEY
OF PART OF
BLACK RIVER TOWNSHIP
ORIGINAL LOT 3 TRACT 1
CITY OF LORAIN COUNTY OF LORAIN
STATE OF OHIO

PREPARED BY
KS ASSOCIATES INC.
CONSULTING ENGINEERS & SURV.

87-159

REV. 7-7-87