

F.P. NO. 02-02-008-107-031, 032

SPLIT # DATE OF SURVEY

22392 9/97

MAP PAGE

2-02-008-A+B

SURVEYOR

Douglas H. Mosley

1461.60 DEED

225.90 DEED
TRACT 2
WEST LINE ORIGINAL LOT 8 TRACT 2
7.49 ACRES REC.
02-02-008-107-001, 7.49 ACRES REC.*1
ERHART VOL 868 PG 665 PARCEL *1

#22392

APPROVED
LORAIN CO.
MAP DEPT
DATE 12/30/97
PAGE 2-02-008-A+B
BY K. Colbert

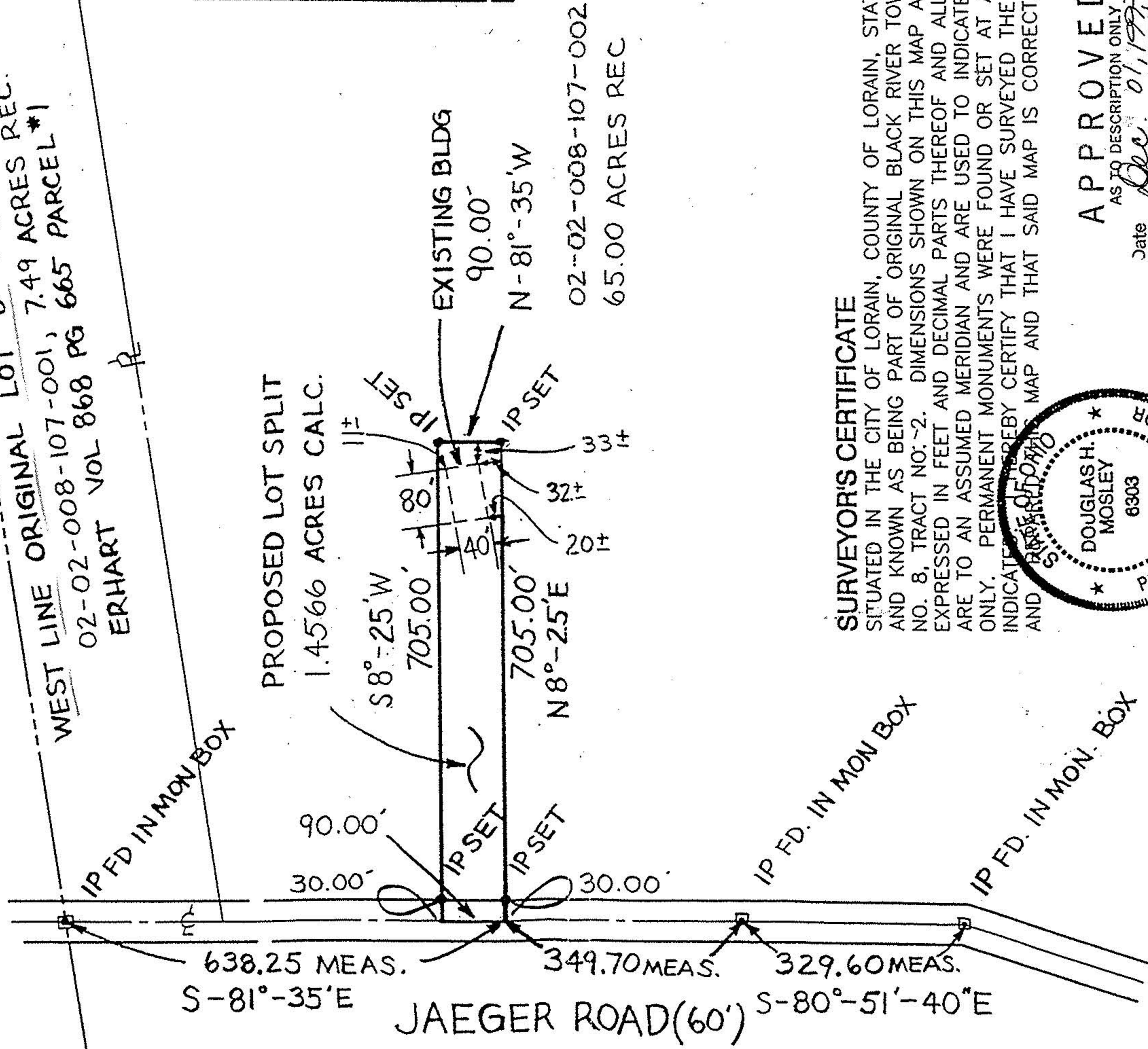

SURVEYOR'S CERTIFICATE

SITUATED IN THE CITY OF LORAIN, COUNTY OF LORAIN, STATE OF OHIO, AND KNOWN AS BEING PART OF ORIGINAL BLACK RIVER TOWNSHIP LOT NO. 8, TRACT NO. 2. DIMENSIONS SHOWN ON THIS MAP ARE EXPRESSED IN FEET AND DECIMAL PARTS THEREOF AND ALL BEARINGS ARE TO AN ASSUMED MERIDIAN AND ARE USED TO INDICATE ANGLES ONLY. PERMANENT MONUMENTS WERE FOUND OR SET AT ALL POINTS INDICATED THEREBY CERTIFY THAT I HAVE SURVEYED THE PREMISES AND REVISIONS TO THIS MAP AND THAT SAID MAP IS CORRECT.

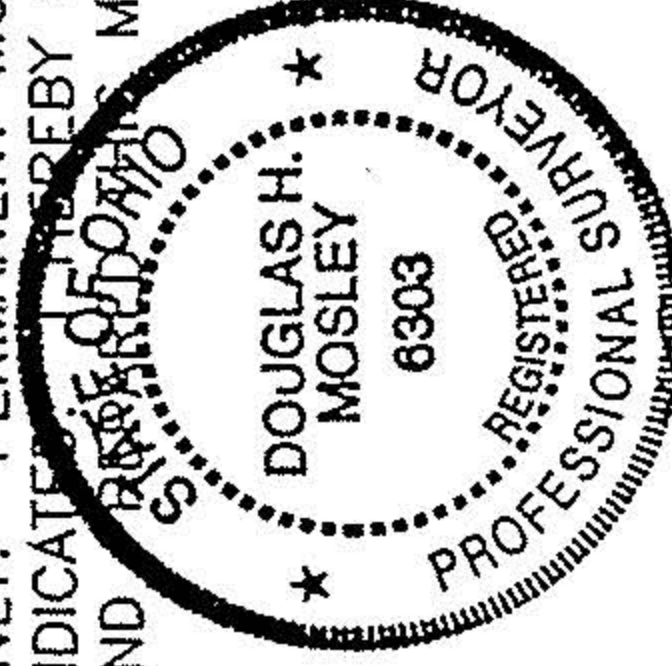

APPROVED

AS TO DESCRIPTION ONLY

Date Dec 01, 1997
Per Douglas Mosley
City of Lorain
Engineering Dept.

Doug Mosley

APPROVED BY THE LORAIN CITY PLANNING COMMISSION
DOUG MOSLEY REGISTERED SURVEYOR NO. 6303
COMMISSION NO. PLAT REQUIRED
William E. Rabe
SECRETARY LORAIN CITY PLANNING COMMISSION 12-5-97

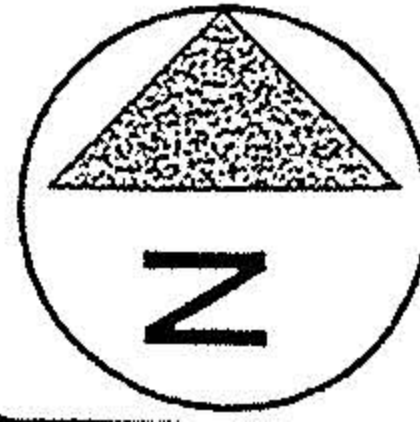

SCALE
1" = 200'

DATE
9/97

FILE
97286.DWG

BRAMHALL
ENGINEERING & SURVEYING COMPANY

37311 HARVEST DRIVE
AVON, OHIO 44011
(216) 934-7878

02-02-008-107-031, 032