

PROPOSED LOT SPLIT
PART OF 02-02-008-107-002

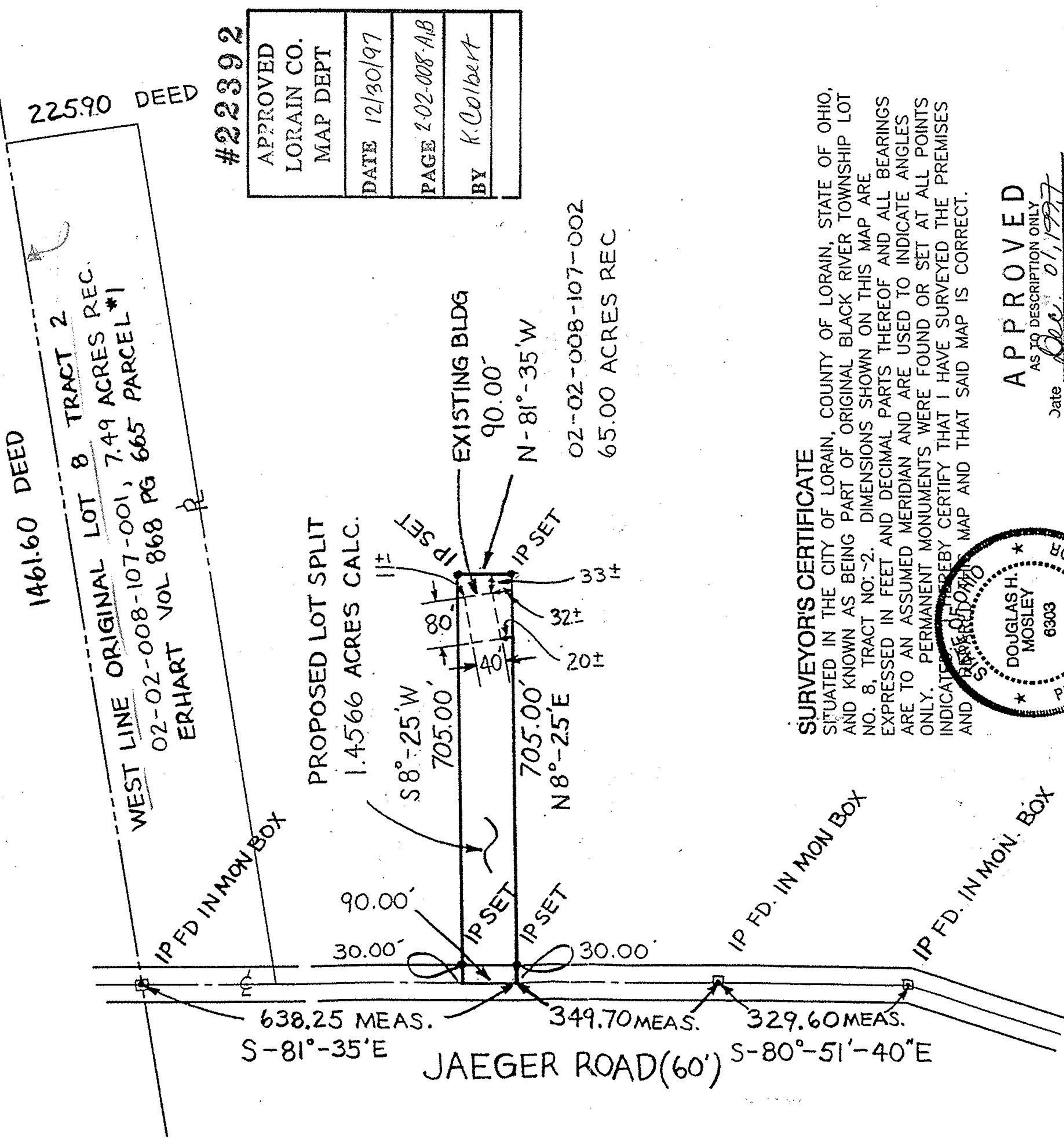

SURVEYOR'S CERTIFICATE

SITUATED IN THE CITY OF LORAIN, COUNTY OF LORAIN, STATE OF OHIO, AND KNOWN AS BEING PART OF ORIGINAL BLACK RIVER TOWNSHIP LOT NO. 8, TRACT NO. ~2. DIMENSIONS SHOWN ON THIS MAP ARE EXPRESSED IN FEET AND DECIMAL PARTS THEREOF AND ALL BEARINGS ARE TO AN ASSUMED MERIDIAN AND ARE USED TO INDICATE ANGLES ONLY. PERMANENT MONUMENTS WERE FOUND OR SET AT ALL POINTS INDICATED THEREBY CERTIFY THAT I HAVE SURVEYED THE PREMISES AND THEREBY CERTIFY THAT I HAVE SURVEYED THE PREMISES AND THAT SAID MAP IS CORRECT.

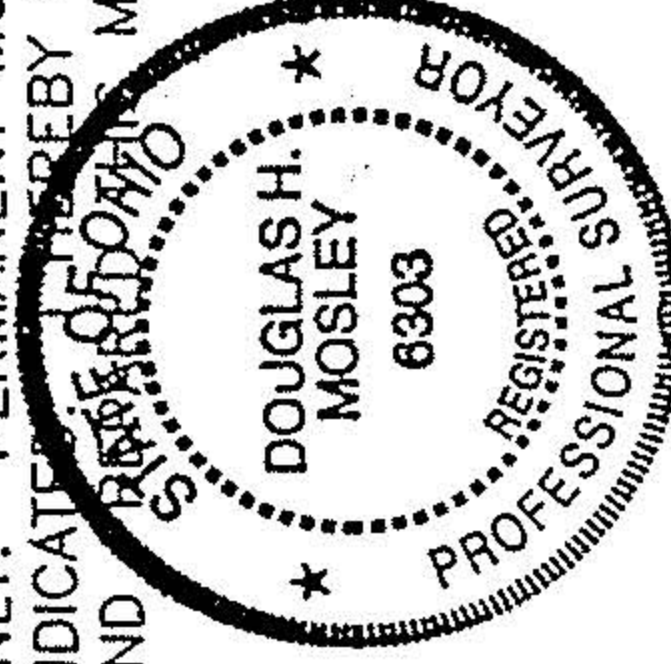

APPROVED

AS TO DESCRIPTION ONLY

Date Dec. 01, 1997

Per Douglas H. Mosley
City of Lorain
Engineering Dept.

Doug Mosley

APPROVED BY THE LORAIN CITY PLANNING

COMMISSION

NO PLAT REQUIRED

William E. Soper 12-5-97

SECRETARY LORAIN CITY PLANNING COMMISSION

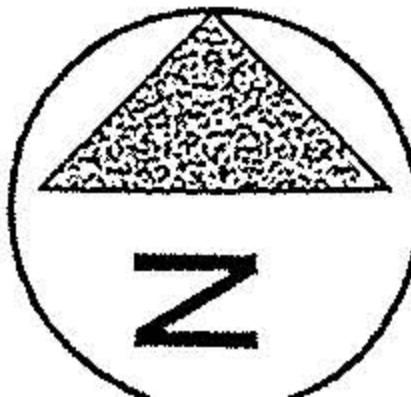

SCALE
1" = 200'

DATE
9/97

FILE
97286.DWG

BRAMHALL
ENGINEERING & SURVEYING COMPANY

37311 HARVEST DRIVE
AVON, OHIO 44011
(216) 934-7878