

Mr. Ed Reidy  
 Legal description: Sale parcel to Hospital ( Building )  
 August 21, 1987

Situated in the County of Lorain and State of Ohio. Being known as part of Original Lot No. 3, Tract No. 1 of Black River Township, now within the corporate limits of the City of Lorain and more definitely described as follows.

Beginning at the northeast corner of Sublot No. 1 of Hogans Third Addition as recorded in volume 3 page 31 of the Lorain County Record of Plats. Said point is the intersection of the west line of Broadway and the south line of West 21 st. Street.

Thence South 7°-50'-00" East, in the west line of Broadway, a distance of 69.12 feet to a railroad spike set.

Thence South 82°-11'-25" West, a distance of 109.48 feet to a point. Said line passes over a railroad spike set 106.48 feet off the west line of Broadway.

Thence South 8°-04'-39" East, a distance of 40.53 feet to a railroad spike set.

Thence South 81°-55'-21" West, a distance of 40.70 feet to a railroad spike set in the west line of subplot No. 3, also being the east line of a 16.00 feet wide alley.

Thence North 7°-50'-00" West, in the east line of said 16.00 feet wide alley, a distance of 109.78 feet to an iron pin set in the south line of West 21 st. Street.

Thence North 82°-10'-00" East, in the south line of West 21 st. Street, a distance of 150.00 feet to the place of beginning, containing within said bounds 0.2757 acres of land, be the same more or less but is subject to all legal highways and easements of record.

Mr. Ed Reidy  
 Legal description: Residual parcel P.P.N. 2-001-003-168-029  
 August 21, 1987

Situated in the County of Lorain and State of Ohio. Being known as part of Original Lot No. 3, Tract No. 1 of Black River Township, now within the corporate limits of the City of Lorain and more definitely described as follows.

Beginning at the northeast corner of Sublot No. 3 of Hogans Third Addition as recorded in volume 3 page 31 of the Lorain County Record of Plats. Said point being in the west line of Broadway.

Thence South 82°-10'-00" West in the north line of Sublot No. 3, a distance of 109.30 feet to a point.

Thence South 8°-04'-39" East, a distance of 1.60 feet to a railroad spike set.

Thence South 81°-55'-21" West, a distance of 40.70 feet to a railroad spike set in the west line of Sublot No. 3, also being the east line of a 16.00 feet wide alley.

Thence South 7°-50'-00" East in the east line of said 16.00 feet wide alley, a distance of 48.23 feet to the south line of Sublot No. 3.

Thence North 82°-10'-00" East, in the south line of Sublot No. 3, a distance of 150.00 feet to the west line of Broadway.

Thence North 7°-50'-00" West, in the west line of Broadway, a distance of 50.00 feet to the place of beginning, containing within said bounds 0.1705 acres of land, be the same more or less, but is subject to all legal highways and easements of record.

Mr. Ed Reidy  
 Legal description: Residual P.P.N. 2-01-003-168-028  
 August 21, 1987

Situated in the County of Lorain and State of Ohio. Being known as part of Original Lot No. 3, Tract No. 1 of Black River Township, now within the corporate limits of the City of Lorain and more definitely described as follows.

Beginning at the northeast corner of Sublot No. 2 of Hogans Third Addition as recorded in volume 3 page 31 of the Lorain County Record of Plats. Said point being in the west line of Broadway.

Thence South 7°-50'-00" East, in the west line of Broadway, a distance of 11.12 feet to a railroad spike set. Said point shall be known as the principal place of beginning.

Thence South 82°-11'-25" West, a distance of 109.48 feet to a point. Said line passes over a railroad spike set 106.48 feet off the west line of Broadway.

Thence South 8°-04'-39" East, a distance of 38.93 feet to a point in the south line of Sublot No. 2

Thence North 82°-10'-00" East, in the south line of Sublot No. 2, a distance of 109.30 feet to the west line of Broadway.

Thence North 7°-50'-00" West, in the west line of Broadway, a distance of 38.88 feet to the principal place of beginning, containing within said bounds 0.0977 acres of land, be the same more or less, but is subject to all legal highways and easements of record.

APPROVED BY THE LORAIN CITY PLANNING COMMISSION  
 AS TO DESCRIPTION ONLY  
 DATE 10-9-87  
 SECRETARY LORAIN CITY PLANNING COMMISSION

APPROVED  
 AS TO DESCRIPTION ONLY  
 DATE 10-9-87  
 ENGINEERING DEPT.

APPROVED BY THE LORAIN CITY PLANNING COMMISSION  
 AS TO DESCRIPTION ONLY  
 DATE 10-9-87  
 SECRETARY LORAIN CITY PLANNING COMMISSION

APPROVED  
 AS TO DESCRIPTION ONLY  
 DATE 10-9-87  
 ENGINEERING DEPT.

APPROVED BY THE LORAIN CITY PLANNING COMMISSION  
 AS TO DESCRIPTION ONLY  
 DATE 10-9-87  
 SECRETARY LORAIN CITY PLANNING COMMISSION

APPROVED  
 AS TO DESCRIPTION ONLY  
 DATE 10-9-87  
 ENGINEERING DEPT.

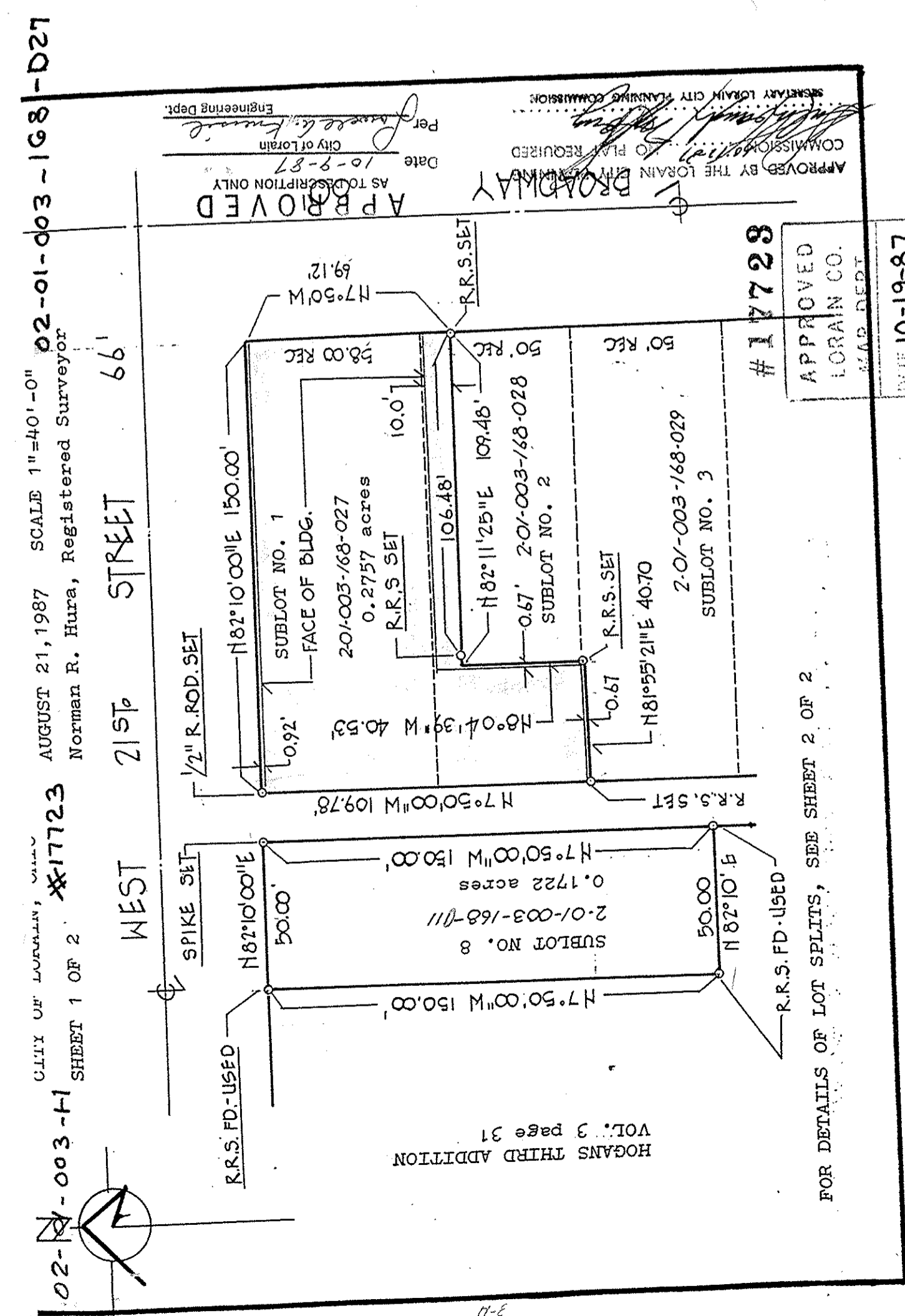
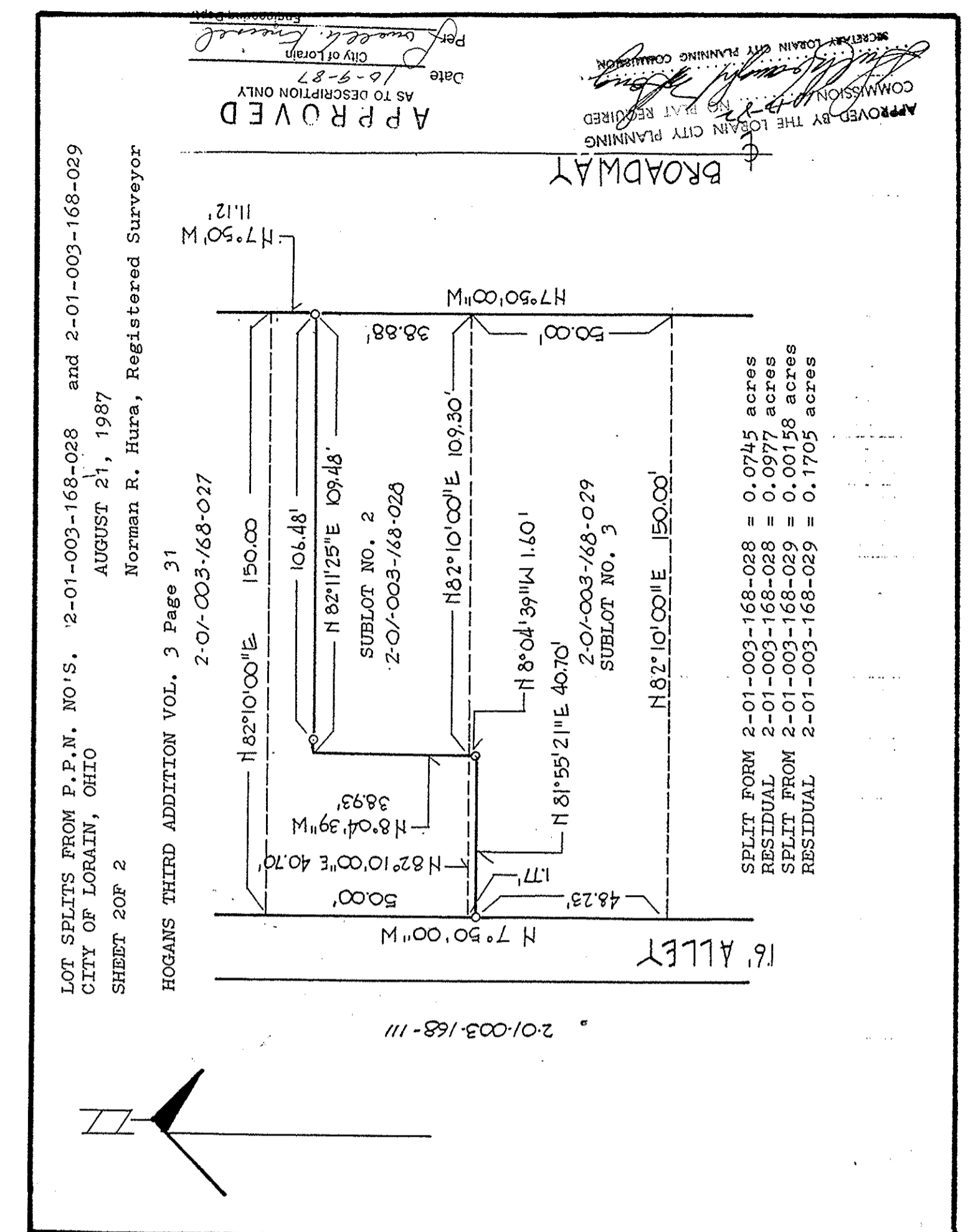

P.P. NO. 02-01-003-168-027	
SPLIT #	DATE OF SURVEY
17723	August 21, 1987
MAP PAGE	2-01-003-168-027
SURVEYOR Norman R. Hura	

m.c.