

REID AVE. 66 2-01-003 242

NORTH

**WALTER HUNA & ASSOCIATES, INC.**  
**ENGINEERS AND SURVEYORS**  
 4656 OBERLIN AVE.  
 LORAIN, OHIO

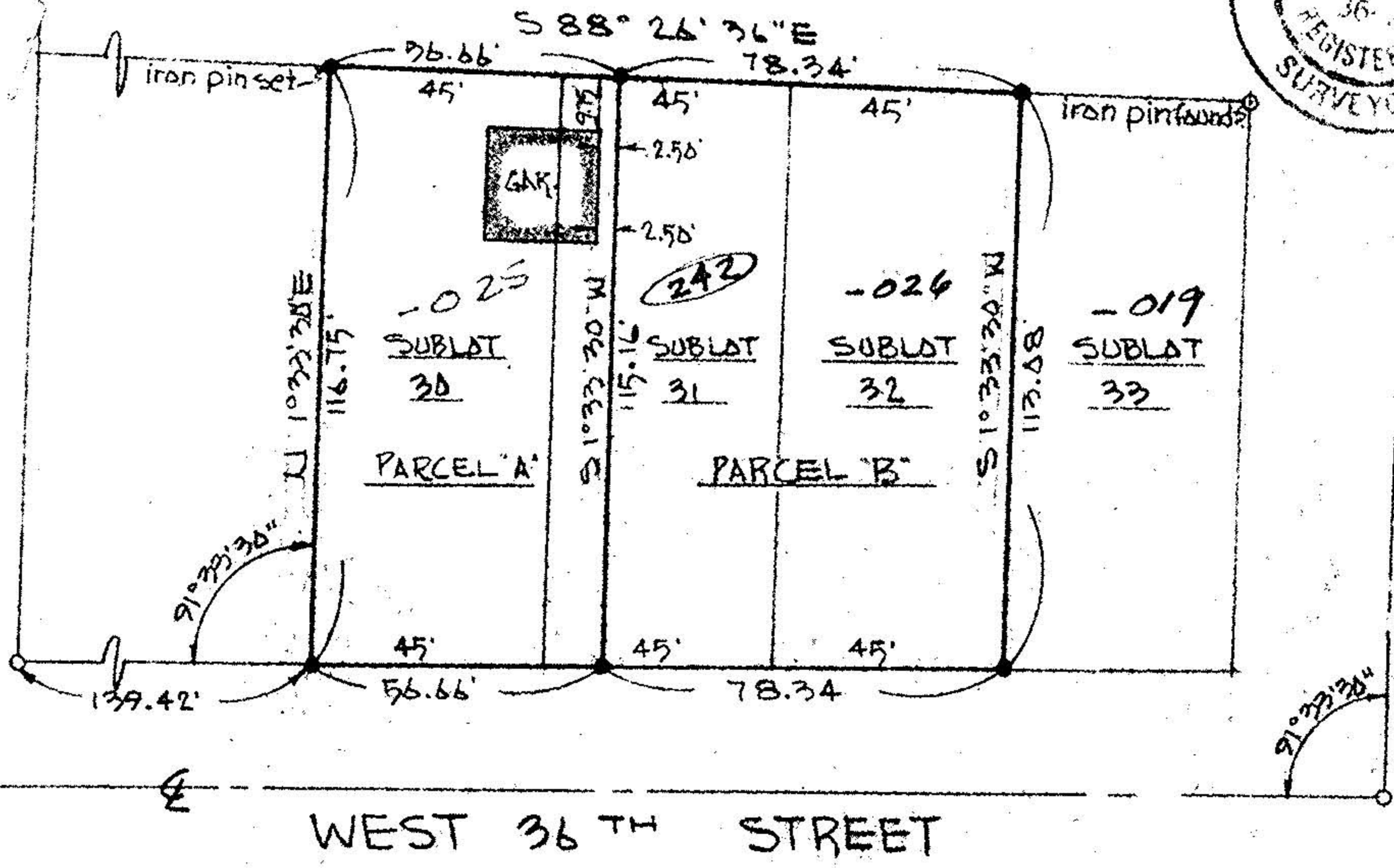
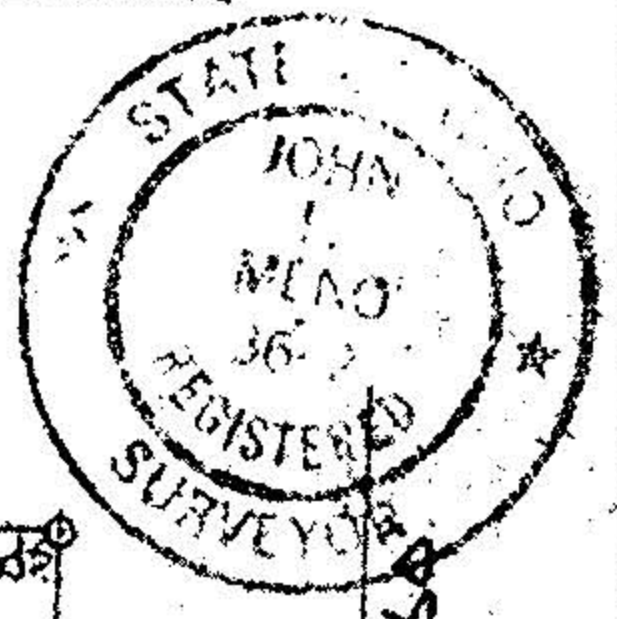

2-01-003-J

SURVEY OF SUBLOTS 30, 31, 32, AND SPLIT OF SUBLLOT 31 OF THE CLARA E. FOOTE ADDITION.  
AREA OF PARCEL A = 6612.79 SQ. FT. OR .15180 AC.  
AREA OF PARCEL B = 8907.39 SQ. FT. OR .20448 AC.

02-01-003-242-019, -025, -026

DANA OWENS  
212 WEST 36TH ST.  
LORAIN, OHIO

ORIGINAL BY: [Signature]	DATE: 02-25-79
TOWNSHIP: [Blank]	SCALE: 1" = 40'
CITY OF: LORAIN	FIELD BOOK: 111 P. 94
COUNTY OF: LORAIN	DRAWN BY: JEF
STATE OF: OHIO	CHECKED BY: [Signature]
NO. 1045	FILE NO. 101-600