

RAY E. HOLLIS
CIVIL ENGINEER & SURVEYOR
900 COLORADO AVENUE
LORAIN, OHIO 44052

LORAIN PHONE
288-4123

ELYRIA PHONE
324-5116

STATE OF OHIO

REGISTERED } PROFESSIONAL ENG. NO. 1586
SURVEYOR NO. 985

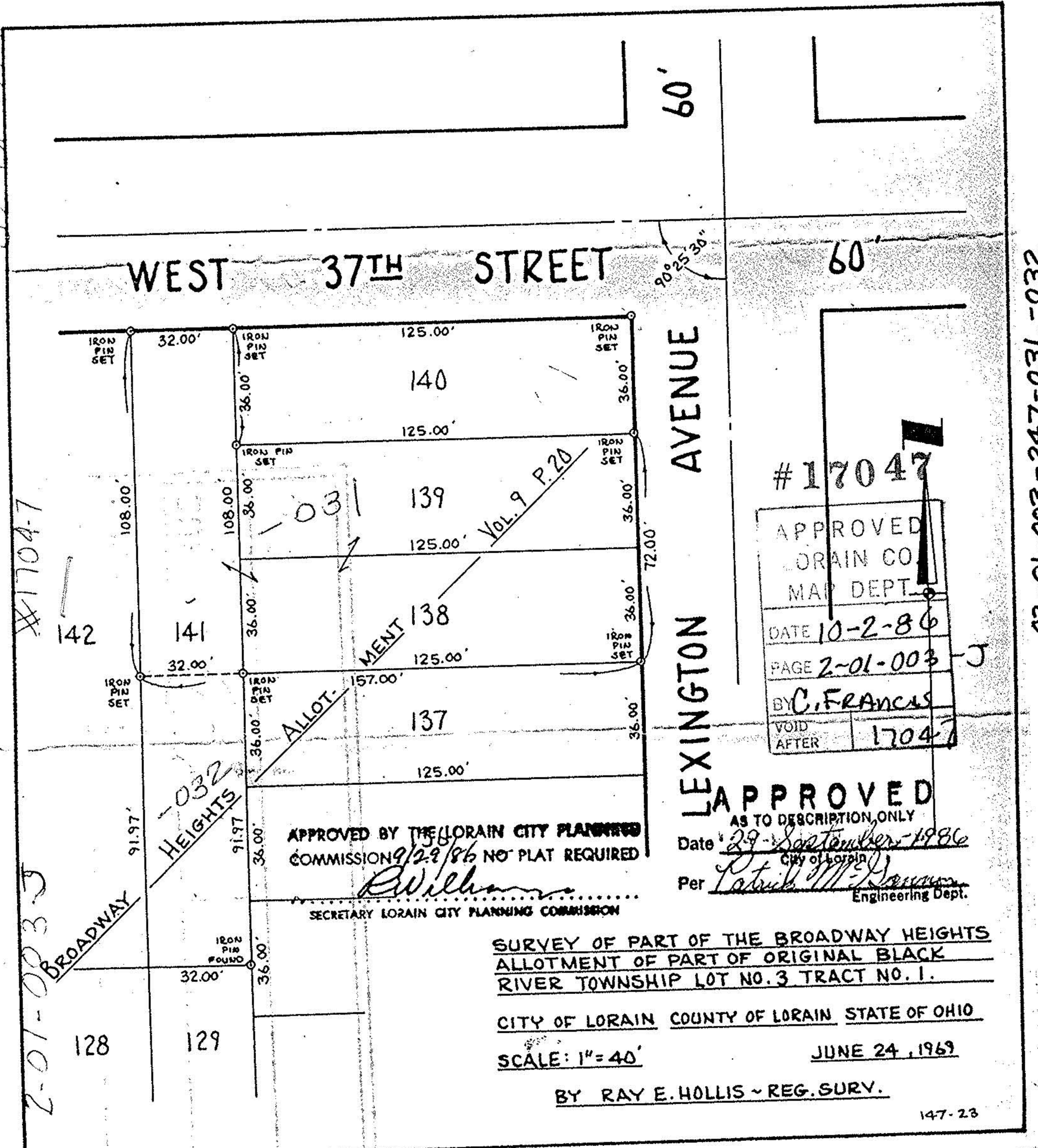

#17047

APPROVED
LORAIN CO.
MAP DEPT.

DATE 10-2-86

PAGE 2-01-003 - J

BY C. FRANCIS

VOID AFTER 17047

APPROVED BY THE LORAIN CITY PLANNING COMMISSION 9/29/86 NO PLAT REQUIRED

Wilhelm

SECRETARY LORAIN CITY PLANNING COMMISSION

APPROVED
AS TO DESCRIPTION ONLY

Date 29 September 1986
City of Lorain

Per Patrick M. ...
Engineering Dept.

SURVEY OF PART OF THE BROADWAY HEIGHTS
ALLOTMENT OF PART OF ORIGINAL BLACK
RIVER TOWNSHIP LOT NO. 3 TRACT NO. 1.

CITY OF LORAIN COUNTY OF LORAIN STATE OF OHIO

SCALE: 1" = 40'

JUNE 24, 1969

BY RAY E. HOLLIS - REG. SURV.

02-01-003-247-031,-032

#17047
2-01-0033