

1-E

10231

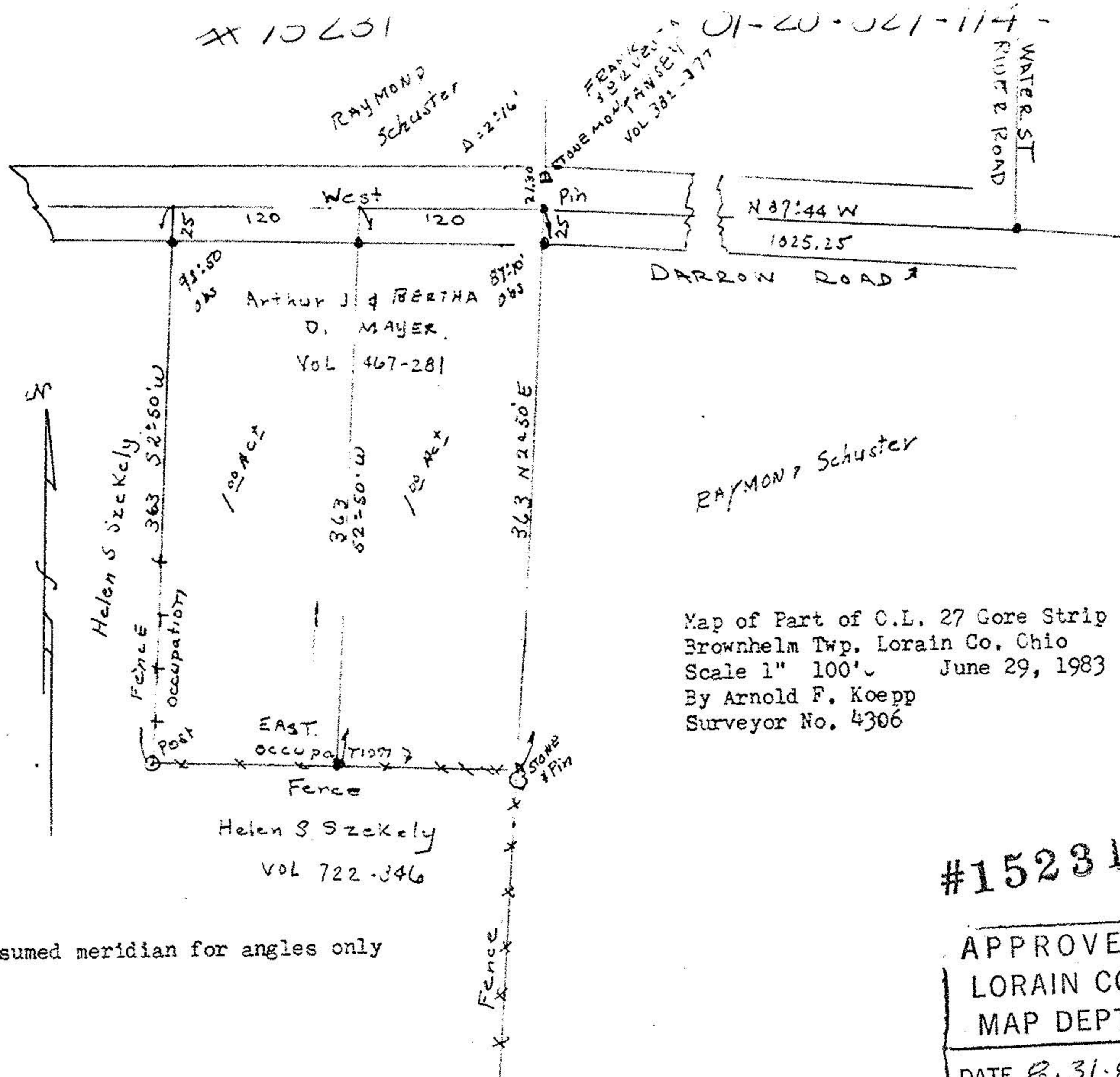
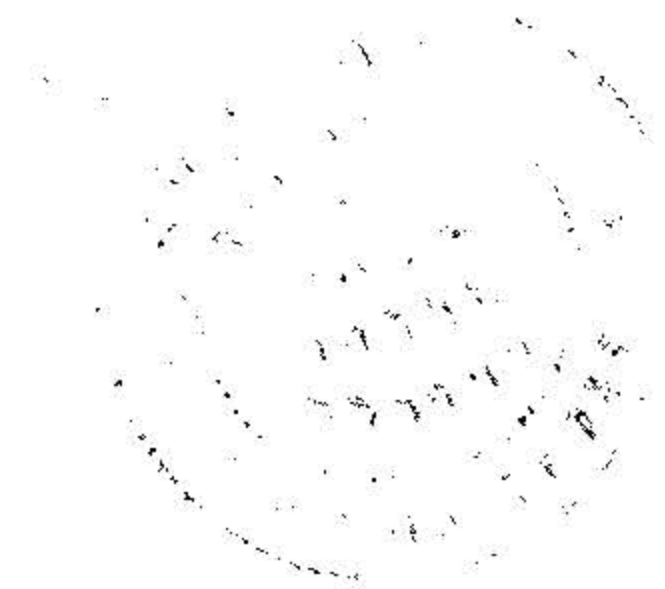

RAYMOND Schuster

Map of Part of C.L. 27 Gore Strip
 Brownhelm Twp. Lorain Co. Ohio
 Scale 1" 100' June 29, 1983
 By Arnold F. Koepp
 Surveyor No. 4306

Bearings used to assumed meridian for angles only

#15231

APPROVED
LORAIN CO.
MAP DEPT.
DATE 8.31.83
PAGE 1-E
BY T. McHair
VOID AFTER