

APPROVED
LORAIN CO.
MAP DEPT.

DATE 5-23-78

PAGE 1-00-027-A

BY J. Johnson

VOID AFTER 11687

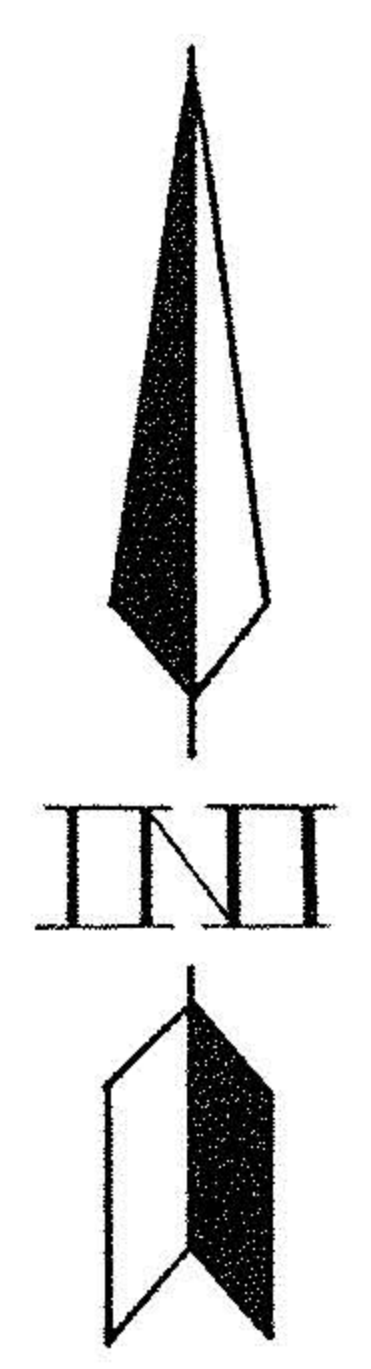
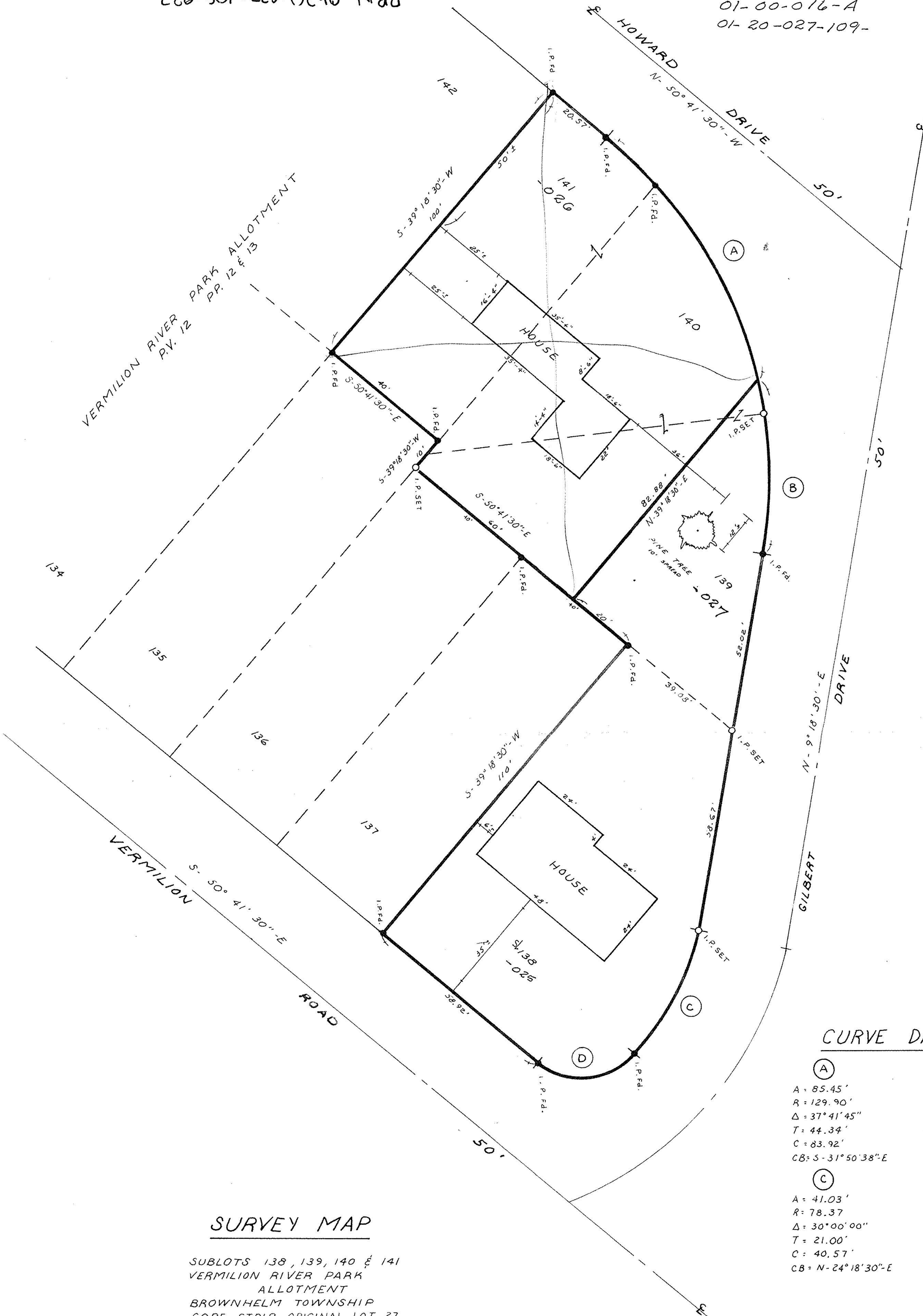

SCALE: 1" = 20'

CURVE DATA

<p>(A)</p> <p>A = 85.45'</p> <p>R = 129.90'</p> <p>Δ = 37°41'45"</p> <p>T = 44.34'</p> <p>C = 83.92'</p> <p>CB = S-31°50'38"-E</p>	<p>(B)</p> <p>A = 50.57'</p> <p>R = 129.90'</p> <p>Δ = 22°18'15"</p> <p>T = 25.61'</p> <p>C = 50.25'</p> <p>CB = N-1°50'37"-W</p>
<p>(C)</p> <p>A = 41.03'</p> <p>R = 78.37'</p> <p>Δ = 30°00'00"</p> <p>T = 21.00'</p> <p>C = 40.57'</p> <p>CB = N-24°18'30"-E</p>	<p>(D)</p> <p>A = 31.41'</p> <p>R = 20.0'</p> <p>Δ = 90°00'00"</p> <p>T = 20.00'</p> <p>C = 28.28'</p> <p>CB = N-84°18'30"-E</p>

SURVEY MAP

SUBLOTS 138, 139, 140 & 141
 VERMILION RIVER PARK
 ALLOTMENT
 BROWNHELM TOWNSHIP
 GORE STRIP ORIGINAL LOT 27
 LORAIN COUNTY, OHIO
 DATE: 11-23-77
 PREPARED BY:
KLEINOEDER - SCHMIDT & ASSOC.
 CONSULTING ENGINEERS & SURVEYORS

PREPARED FOR:
DAVID RICE