

EDGEWATER

MACKS & KIM, INC.
4550 E. LIBERTY AVE
VERMILION, OHIO

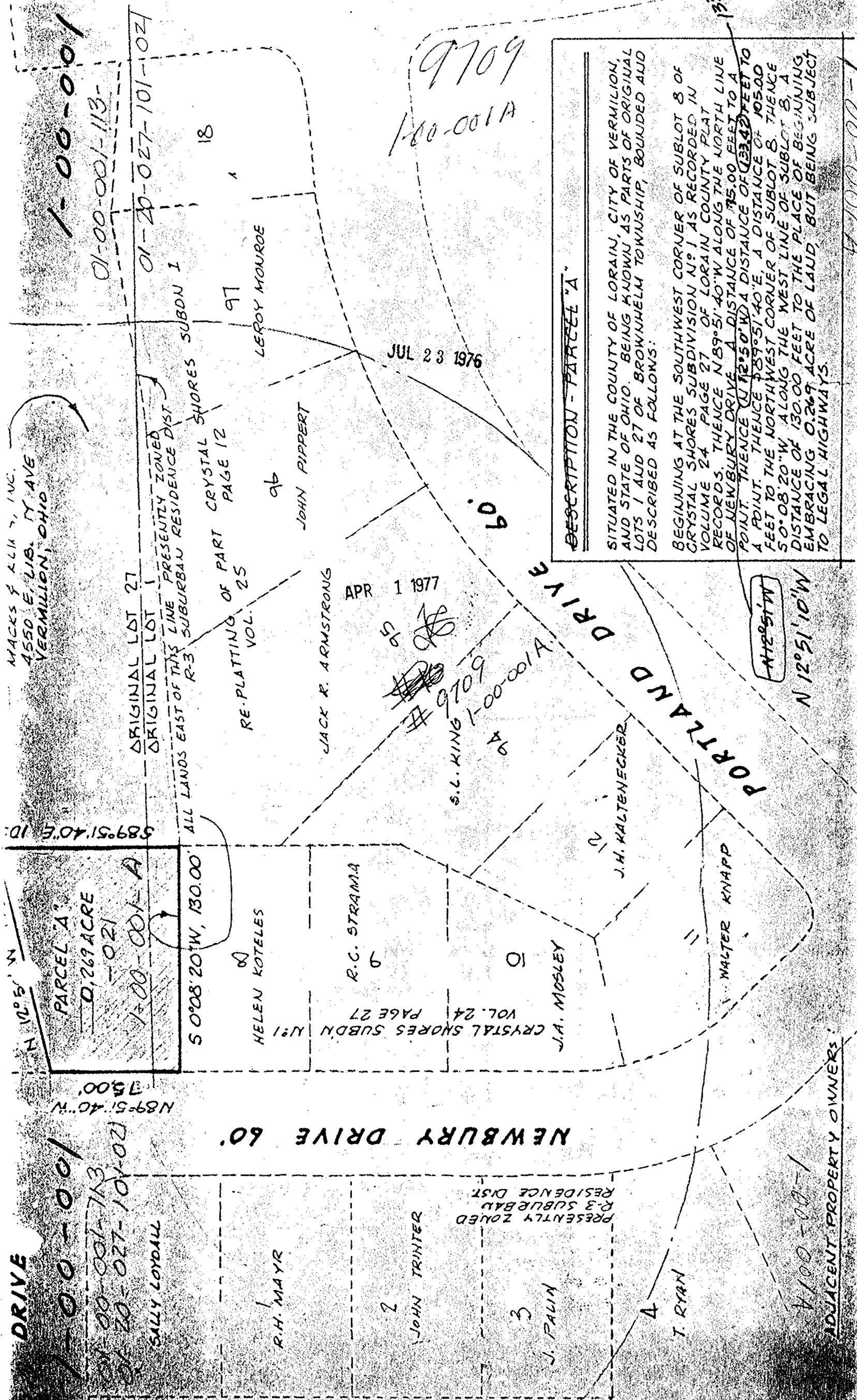

1-00-001

01-00-001-113-

01-20-027-101-021

ORIGINAL LOT 27

ORIGINAL LOT 1 PRESENTLY ZONED R-3 SUBURBAN RESIDENCE DIST

ALL LANDS EAST OF THIS LINE

CRYSTAL SHORES SUBDN 1

RE-PLATTING OF PART VOL. 25

JOHN PIPPERT

JACK R. ARMSTRONG

APR 1 1977

9709

S.L. KING

1-00-001A

PARCEL 'A' 0.269 ACRES

1-00-001-A

50°08'20"W, 130.00'

HELEN KOTELES

R.C. STRAMA

CRYSTAL SHORES SUBDN N:1 VOL. 24 PAGE 27

J.A. MOSLEY

J.H. KALTENECKER

WALTER KNAPP

DRIVE

1-00-001

20-00-001-113

20-00-027-101-021

SALLY LOYDALL

R.H. MAYR

2

JOHN TRINTER

3

J. PALIN

4

T. RYAN

1-00-001

ADJACENT PROPERTY OWNERS:

DESCRIPTION - PARCEL "A"

SITUATED IN THE COUNTY OF LORAIN, CITY OF VERMILION, AND STATE OF OHIO. BEING KNOWN AS PARTS OF ORIGINAL LOTS 1 AND 27 OF BROWNHELM TOWNSHIP, BOUNDED AND DESCRIBED AS FOLLOWS:

BEGINNING AT THE SOUTHWEST CORNER OF SUBLOT 8 OF CRYSTAL SHORES SUBDIVISION N:1 AS RECORDED IN VOLUME 24 PAGE 27 OF LORAIN COUNTY PLAT RECORDS. THENCE N89°51'40"W ALONG THE NORTH LINE OF NEWBURY DRIVE A DISTANCE OF 75.00 FEET TO A POINT. THENCE S12°50'10"W A DISTANCE OF 133.40 FEET TO A POINT. THENCE S89°51'40"E A DISTANCE OF 105.00 FEET TO THE NORTHWEST CORNER OF SUBLOT 8. THENCE S0°08'20"W ALONG THE WEST LINE OF SUBLOT 8, A DISTANCE OF 130.00 FEET TO THE PLACE OF BEGINNING, EMBRACING 0.269 ACRE OF LAND, BUT BEING SUBJECT TO LEGAL HIGHWAYS.

JUL 23 1976

ANTE 51'10" W

N 12°51'10" W

9709
1-00-001A

1-00-001-1