

7 / 13

adache-ciuni-lynn associates
CONSULTING ENGINEERS CLEVELAND, OHIO 44115

RESPONSE INTERNATIONAL INC.
211 INTERPRESS DR.
VENTUREVILLE, OHIO 43081
(614) 840-1949

OHIO TURNPIKE COMMISSION

RIGHT OF WAY PLAN
STA. 161+00 TO STA. 181+00
OHIO TURNPIKE & BAUMHART ROAD
INTERCHANGE 7A

DATE: JANUARY, 1995	SCALE: 1" = 30'
CONTRACT: 55-44-03	SHEET: 29 OF 29
DESIGNER: JRA	CHECKER: JSS
DATE RECORDED: JRA	DATE RECORDED: JSB
JRA	JSB 1/95

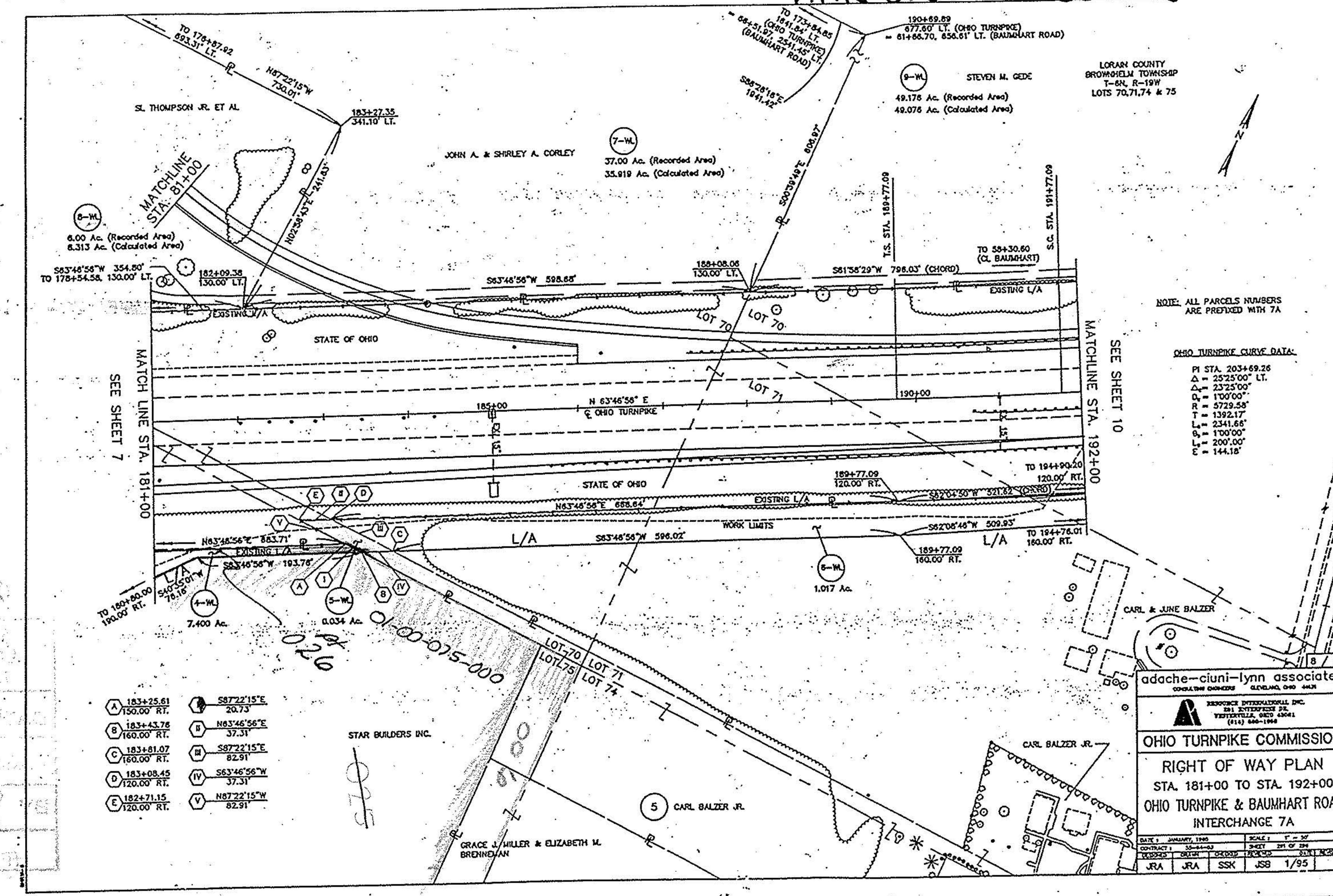

13 / 13

adache-ciuni-lynn associates
CONSULTING ENGINEERS CLEVELAND, OHIO 44115

RESPONSE INTERNATIONAL INC.
211 INTERPRESS DR.
VENTUREVILLE, OHIO 43081
(614) 840-1949

OHIO TURNPIKE COMMISSION

RIGHT OF WAY PLAN
STA. 181+00 TO STA. 192+00
OHIO TURNPIKE & BAUMHART ROAD
INTERCHANGE 7A

DATE: JANUARY, 1995	SCALE: 1" = 30'
CONTRACT: 55-44-03	SHEET: 29 OF 29
DESIGNER: JRA	CHECKER: JSS
DATE RECORDED: JRA	DATE RECORDED: JSB
JRA	JSB 1/95

P.P.N 01-00-075-000-028

NOTE: ALL PARCELS NUMBERS ARE PREFIXED WITH 7A

OHIO TURNPIKE CURVE DATA:
 PI STA. 203+69.26
 Δ = 25°25'00" LT.
 Δ = 25°25'00"
 R = 1000.00'
 T = 5729.58'
 L = 1392.17'
 L = 2341.66'
 L = 1000.00'
 L = 200.00'
 E = 144.18'