

ERIE COUNTY
LORAIN COUNTY

01-20-026-000-012

Eloyne G Trinter, Trustee
Volume 1284, Page 283

Proposed Parcel Split
1.110 Acres.
- 039
out of 01-20-026-000-012

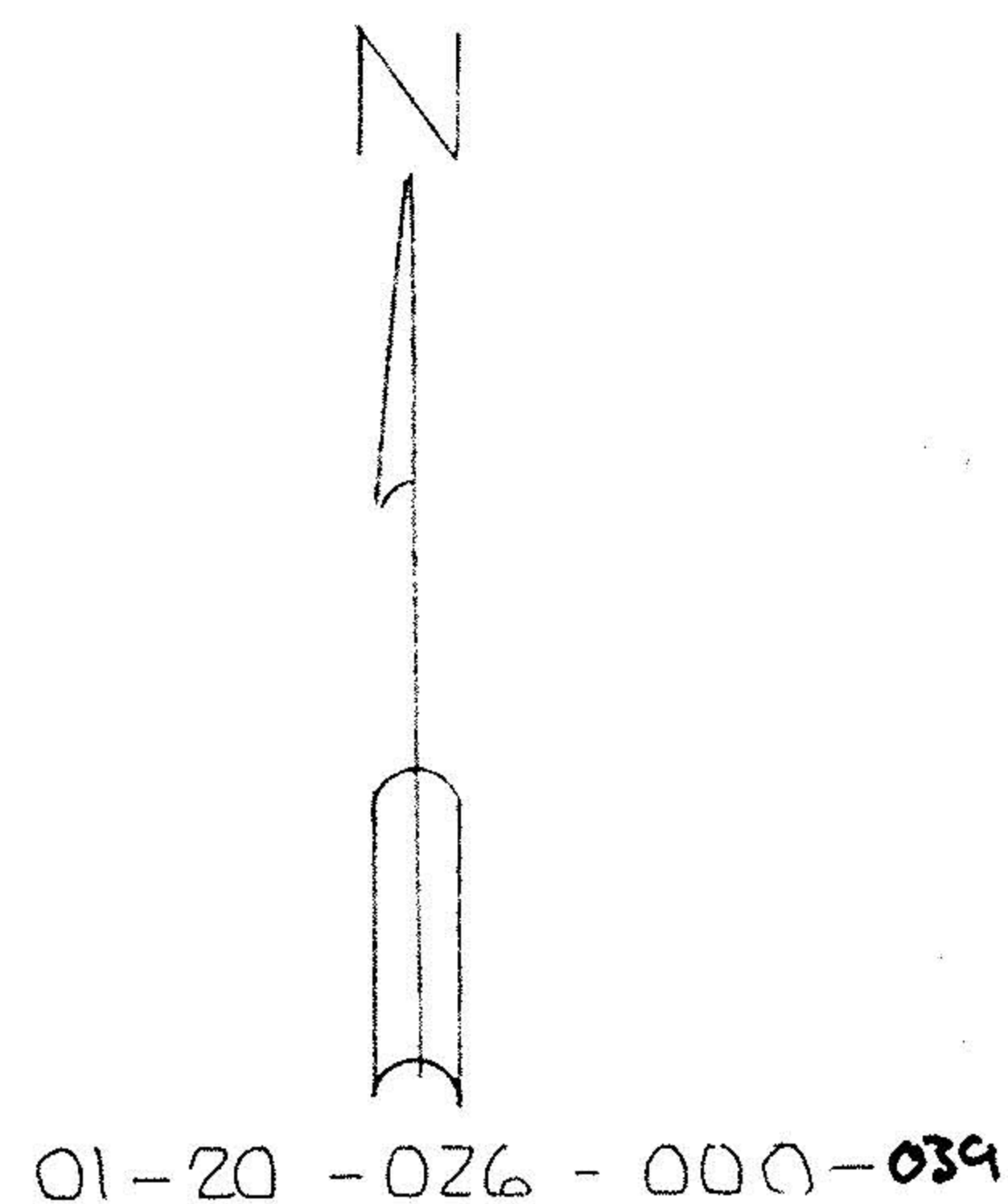

01-20-026-000-039
19579
APPROVED
LORAIN CO.
MAP DEPT.
DATE 9-27-91
BY CAROLYN FRANCIS
VMS AFTER # 19579

R.R. S.
Fd. & Used

60' R/W

E TRINTER ROAD
444.01 Obs.

N 76° 47' 30" W

N 1° 38' W 312.69'

East Line Gore Strip 0.L. 26
S 1° 38' E 312.69'

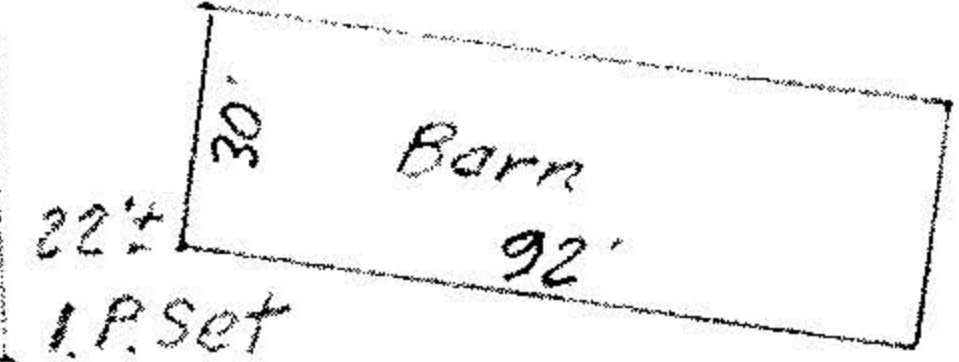

22' I.P. Set

31.04'

160.00'

97.03'

I.P. Set

31.04'

422.97'

103.32'

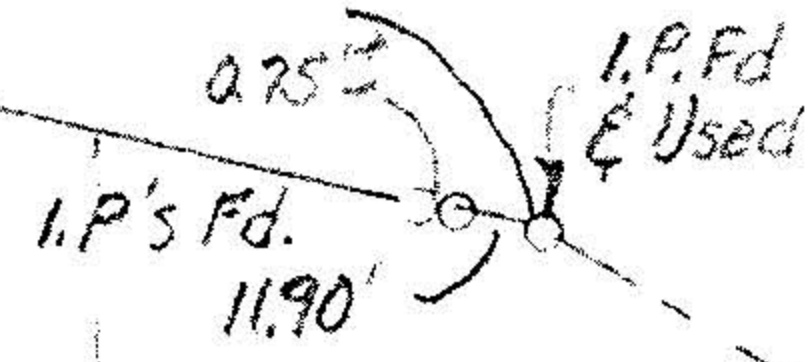

MAP OF SURVEY & PROPOSED PARCEL SPLIT
PREPARED FOR
JEFFREY & DEBORAH GRUNDA

PART OF SURPLUS LOT NO. 26 GORE STRIP
BROWNHELM TOWNSHIP, LORAIN COUNTY, OHIO

Jeffrey A &
Deborah L. Grunda
D.R. Vol. 44, Pg. 878

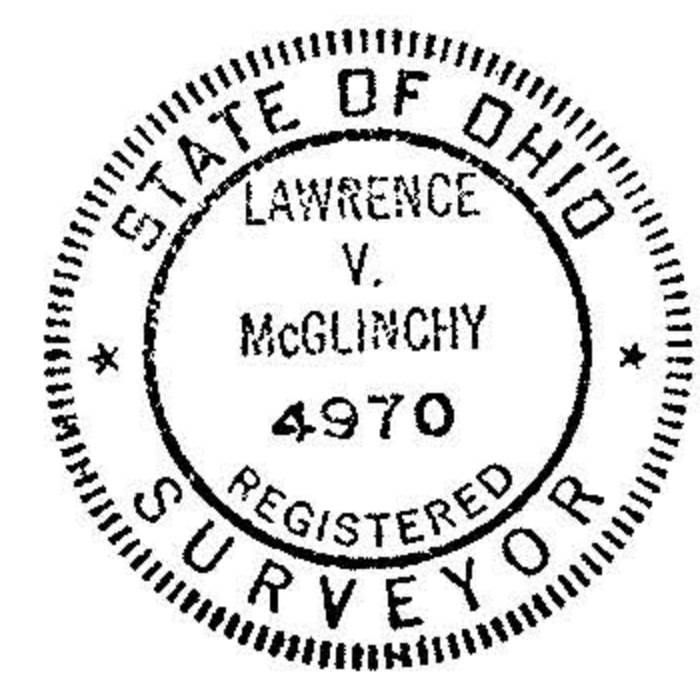

McGLINCHY AND ASSOCIATES
PROFESSIONAL ENGINEERS AND SURVEYORS
625 North Woodhill Drive Amherst, Ohio

SCALE: 1"=50' DRAWN BY: L.V. McGlinchy
DATE: 8/11/91 JOB NO: 918821