

# SURVEY FOR: CHRIS & ROBIN ZURCHER

## PART OF ORIGINAL BROWNHELM TOWNSHIP LOT NO. 78

### BROWNHELM TOWNSHIP, COUNTY OF LORAIN, STATE OF OHIO

BASIS OF BEARINGS: BEARINGS ARE TO AN ASSUMED MERIDIAN USED TO DENOTE ANGLES ONLY.  
 PRIOR DEED REFERENCE: O.R. VOL. 412, PG. 656

MAYNARD E. EMMERICH  
 KATHLEEN R. CLAUBAUGH  
 O.R. VOL. 412, PG. 656  
 PP# 0100078000030  
 40.41 AC. (DEED)  
 2.755 AC. (LOT SPLIT)  
 37.655 AC. (RESIDUAL)

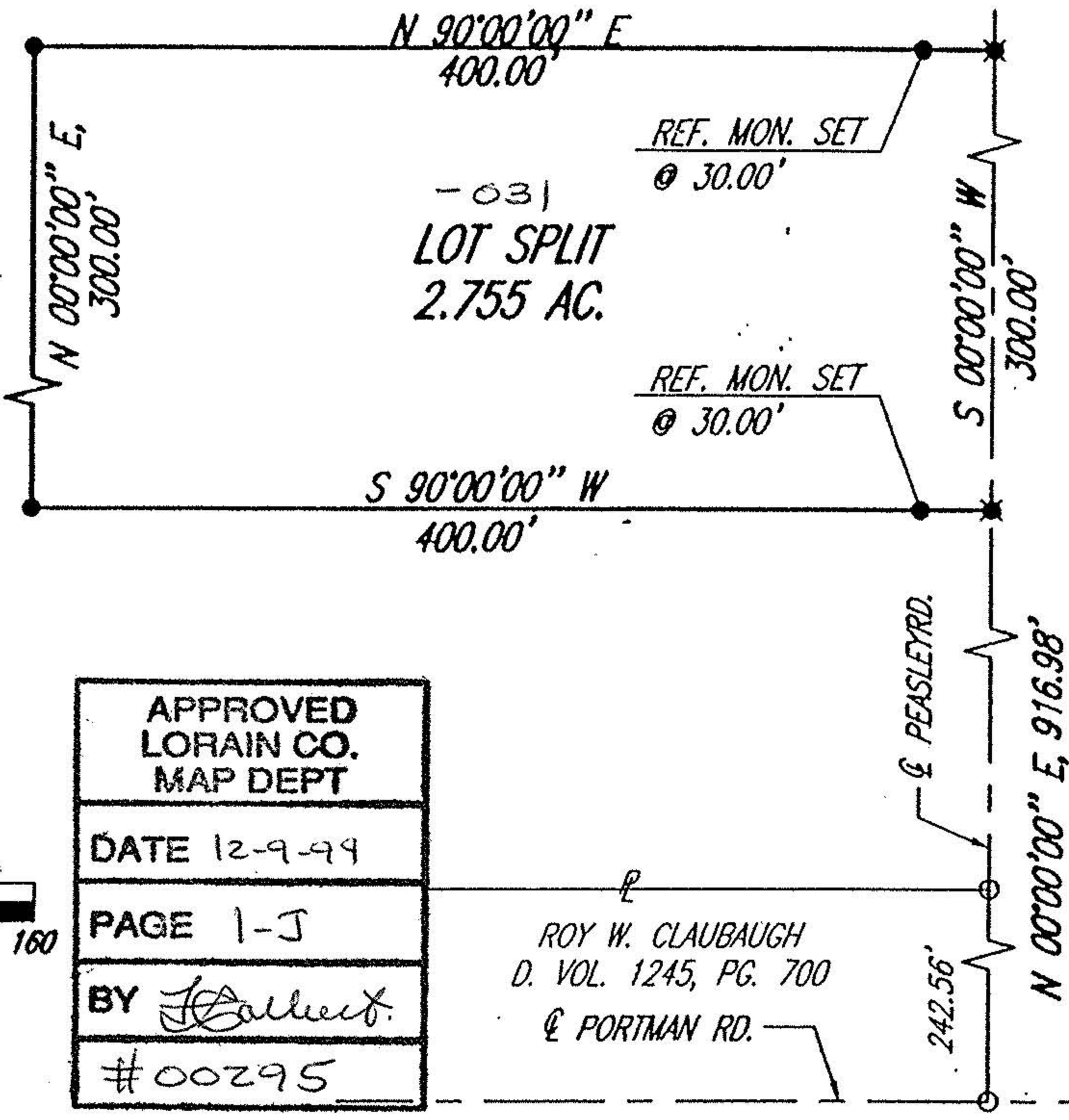

*Brian P. McCartney*  
 BRIAN P. McCARTNEY, P.E., P.S.  
 OHIO REGISTERED SURVEYOR NO. S-7957  
 OCTOBER, 1999



- LEGEND**
- SURVEY MARKER SET WITH CAP STAMPED "McCARTNEY & ASSOC." (5/8" DIA. x 30" LONG).
  - 1" PIPE FOUND
  - ✱ MAG NAIL SET

62 N. Diamond Street  
 Mansfield, Ohio 44802  
 419/525-0093, Fax: 419/525-0635



230 Third Street  
 Elyria, Ohio 44035  
 440/329-9608, Fax: 440/329-9644

**K.E. McCartney & Associates, Inc.**

Engineers • Planners • Surveyors