

01-00-018-000-023
 #18615

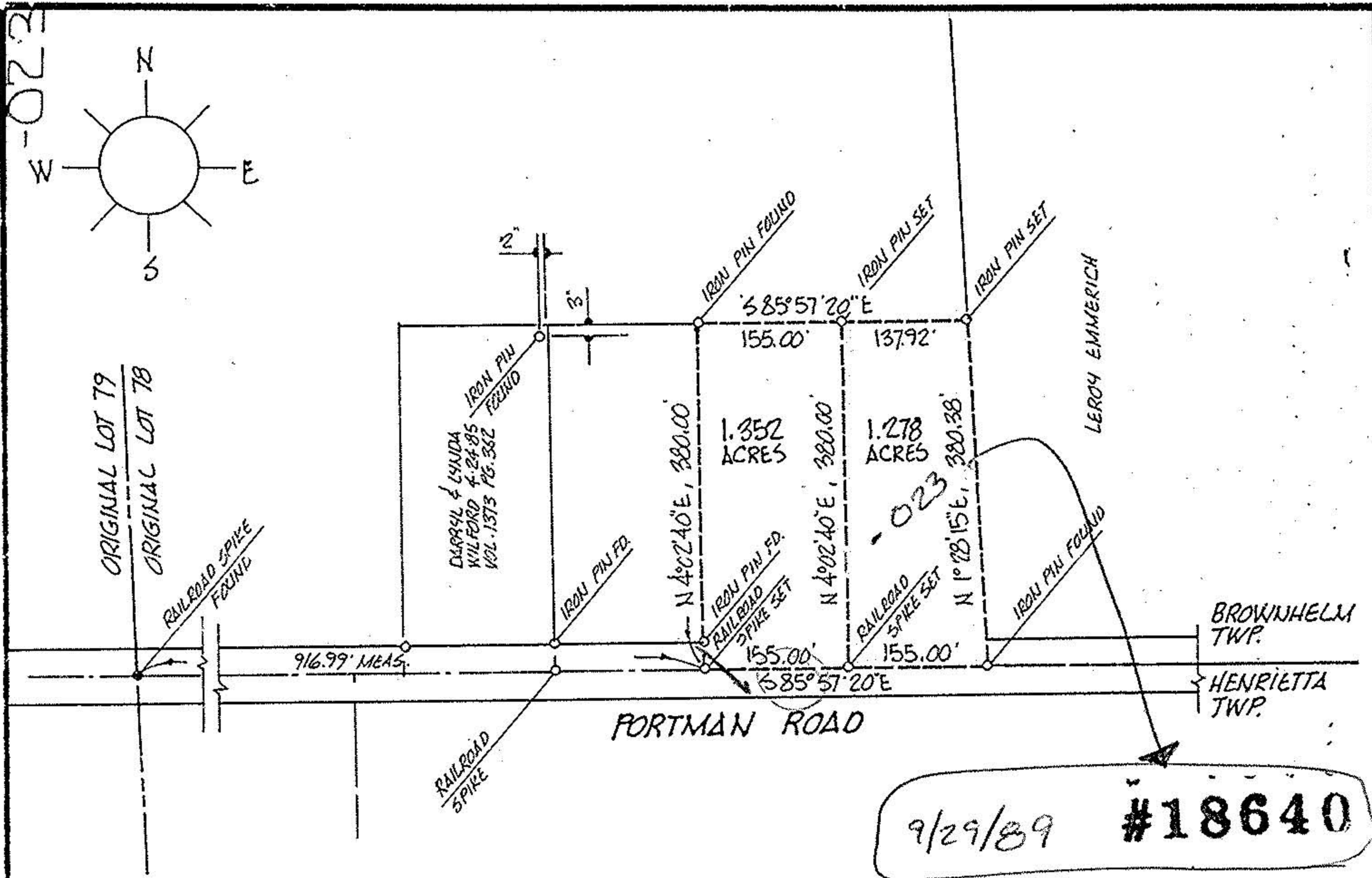

9/29/89 #18640

DESCRIPTION, 1.352 ACRE PARCEL;

SITUATED in the Township of Brownhelm, County of Lorain and State of Ohio. Being known as part of Original Brownhelm Township Lot 78, bounded and described as follows:

BEGINNING at an iron pin in the centerline of Portman Road being South 85°57'20" East a distance of 916.99 feet from a railroad spike found at the southwest corner of Original Lot 78.

THENCE South 85°57'20" East along said centerline, being also the south line of Brownhelm Township, a distance of 155.00 feet to a railroad spike set.

THENCE North 4°02'40" East, a distance of 380.00 feet to an iron pin.

THENCE North 86°57'20" West, a distance of 155.00 feet to an iron pin.

THENCE South 4°02'40" West, a distance of 380.00 feet to the place of beginning, embracing 1.352 acres of land, but being subject to all legal highways, as surveyed by Michael G. Hura, July, 1989.

#18615

APPROVED
 LORAIN CO.
 MAP DEPT.

DATE 9-7-89

PAGE 1-J

BY CAROLYN FRANCIS

VOID AFTER #18615

DESCRIPTION, 1.278 ACRE PARCEL;

SITUATED in the Township of Brownhelm, County of Lorain and State of Ohio. Being known as part of Original Brownhelm Township Lot 78, bounded and described as follows:

BEGINNING at a railroad spike in the centerline of Portman Road being South 85°57'20" East a distance of 1071.99 feet from a railroad spike found at the southwest corner of Original Lot 78.

THENCE South 85°57'20" East along said centerline, being also the south line of Brownhelm Township, a distance of 155.00 feet to the southwest corner of lands currently under title to Leroy Emmerich.

THENCE North 1°28'15" East along Emmerich's westerly line, a distance of 380.38 feet to an iron pin set.

THENCE North 85°57'20" West, a distance of 137.92 feet to an iron pin.

THENCE South 4°02'40" West, a distance of 380.00 feet to the place of beginning, embracing 1.278 acres of land, but being subject to all legal highways, as surveyed by Michael G. Hura, July, 1989.

01-00-018-000-023

ACREAGE MISC	PREPARED FOR	CITY OF
DATE 8-01-89	MR. ROY ANGERSBACH	
DRAWN MGH	51900 PORTMAN RD., AMHERST, OH.	
SCALE 1" = 200 ft.	MICHAEL G. HURA registered surveyor 12706 MASON ROAD, VERMILION, OHIO [216] 965-4040	
PERIMETER SURVEY		
SUBLOT _____ OF _____		
PART OF O.L. 78 TRACT _____ SECTION _____ OF		
BROWNHELM TOWNSHIP LORAIN CO., OHIO		
Perm. Parcel No _____ Ref. deed:		

