

P.P.N 01-00-076-000-051
150-000-720-00-10-051
050
053

Map of Part of O.L. 76 Bremenholm, Twp. Lorain Co. Ohio
Scale 1" = 100' Sept. 11, 1926
By Arnold F. Koepf Registered Surveyor No. 4306

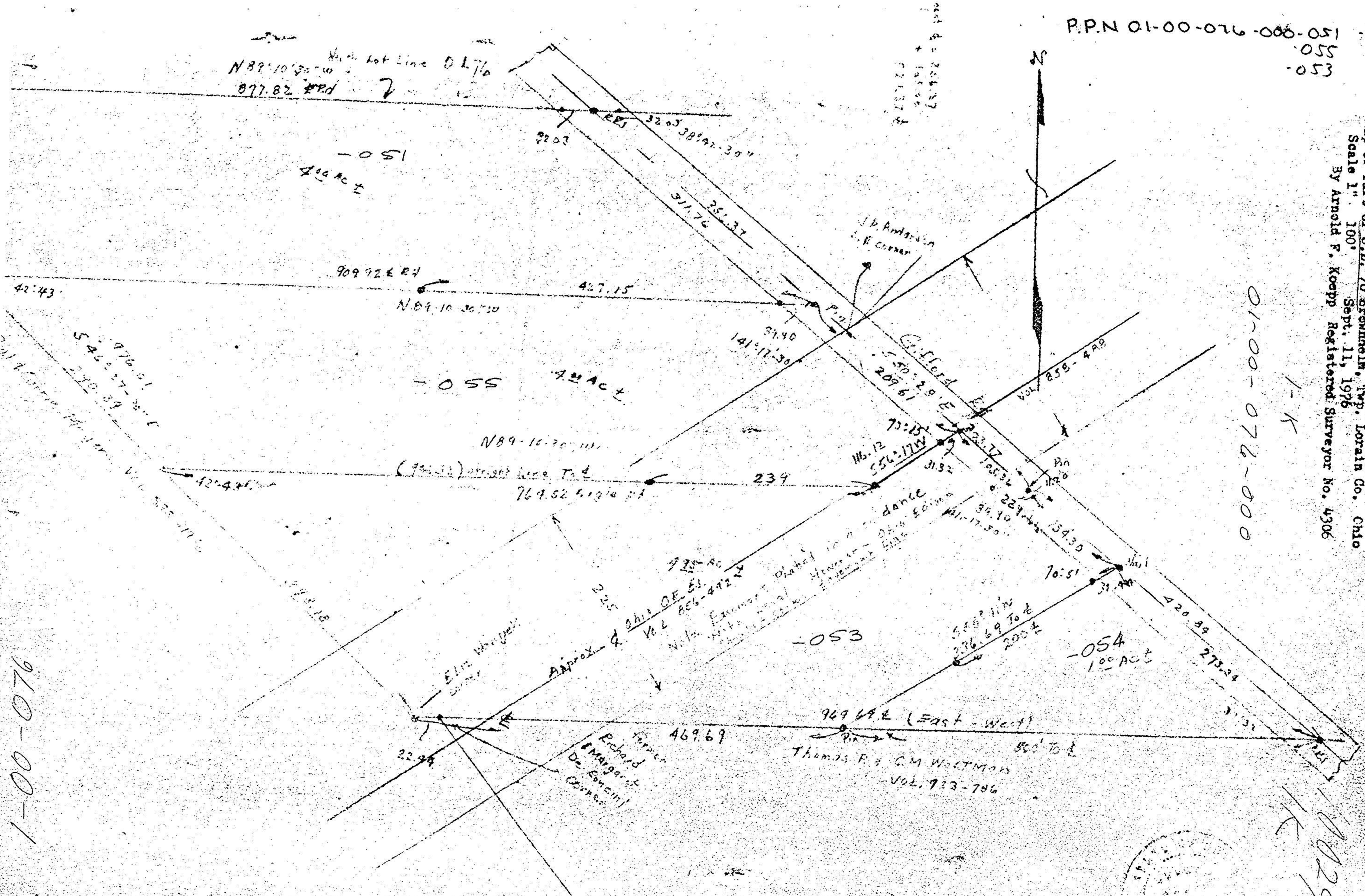

01-00-076-000

1-K

1-00-076

1029

North Lot Line O.L. 76
N 89° 10' 30" W
877.82

-051
400 AC ±

909.92 E 24
N 89° 10' 30" W
427.15

-055
400 AC ±

N 89° 10' 30" W
(740.33) straight line To d
769.52
239

Approx. 4
Ohio O.E. ES
Vol. 886-492
N. 1/2
E. 1/2
dance
556-17W
3182

-053
969.69 E (East - West)
Thomas F. & G.M. Westman
Vol. 923-786

-054
100 AC ±

Richard
& Margaret
De. Conner
Corner

J.P. Anderson
L.R. Conner

550-29 E
209.61

550-11W
236.69 To E
200 ±

