

P.P.N. 01-00-076-000-073

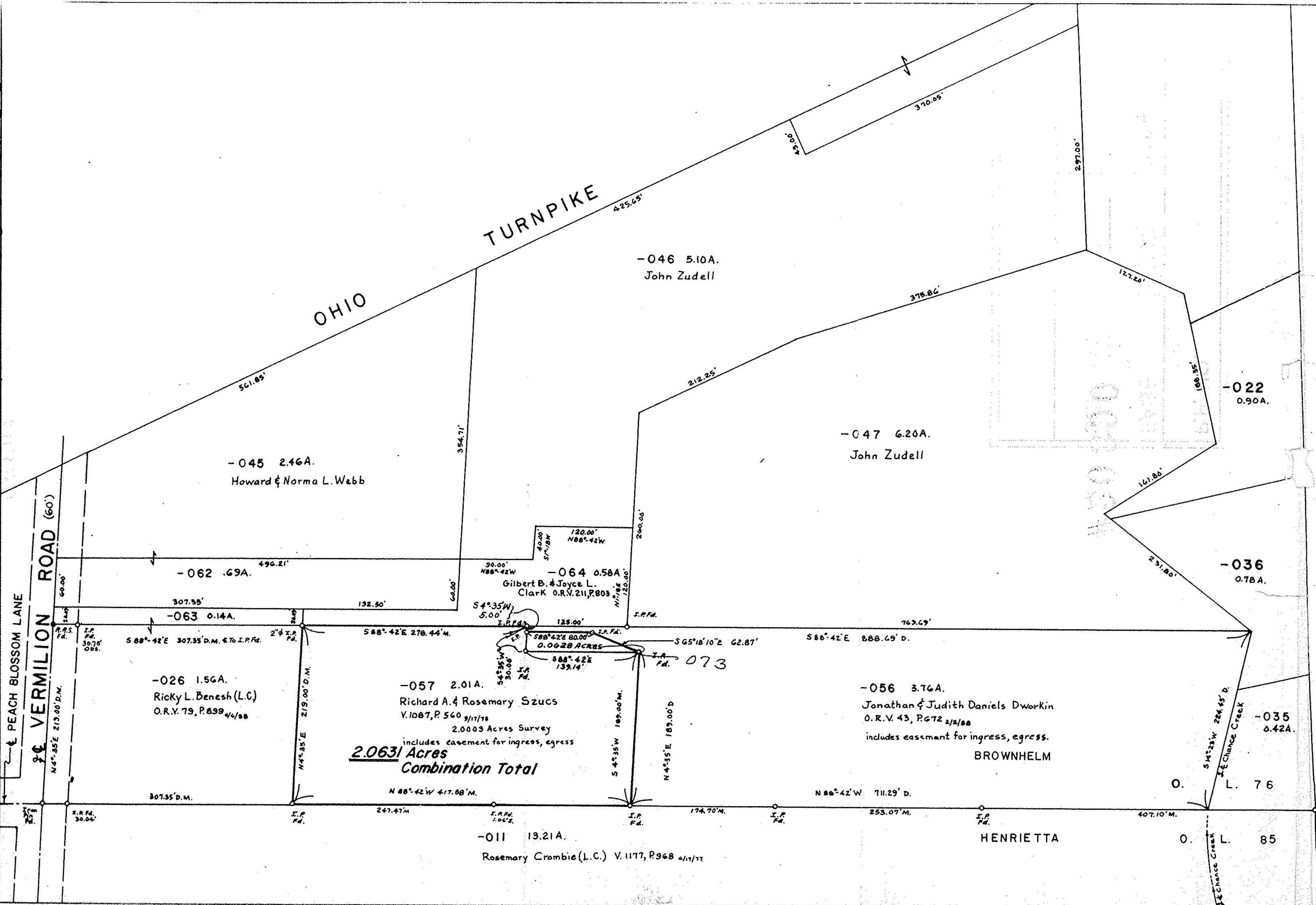

NORTH
Assumed Meridian

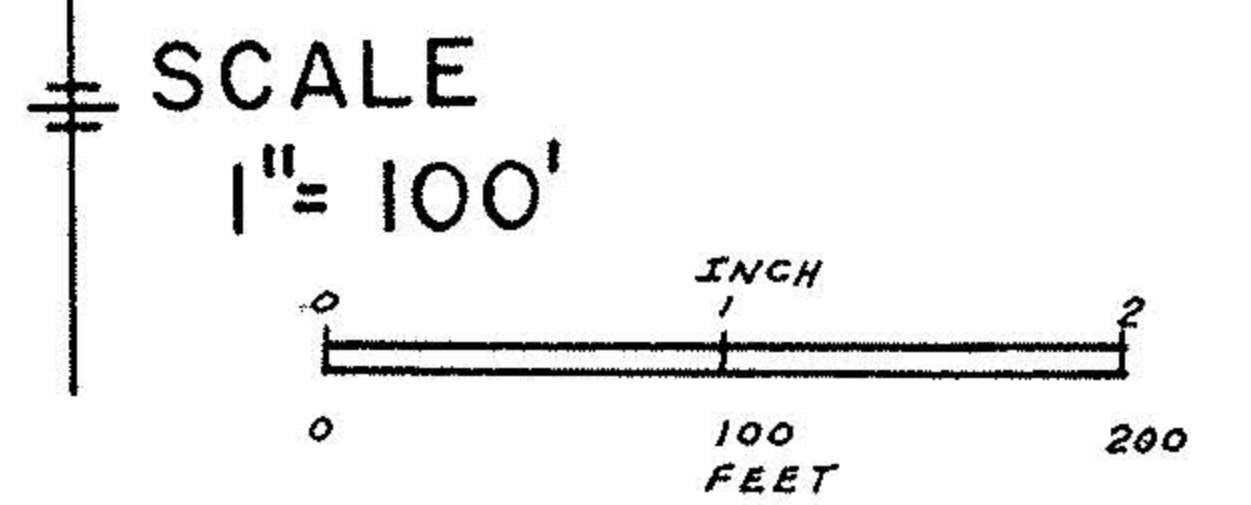

LEGEND:
Iron pins found or set shown thus:

20390
APPROVED
LORAIN CO.
MAP DEPT.
DATE 6-11-93
PAGE 1-K
BY CAROLYN FRANCIS
VOID AFTER # 20390

01-00-076-000-073
MAP PREPARED FOR
COMBINATION OF TWO PARCELS
0.0628 ACRES AND 2.0003 ACRES
TOTAL = 2.0631 ACRES
O.L. 76, BROWNHELM TWP, LORAIN CO., OHIO
Made at request of Richard A. Szucs
By Charles P. Waryu, Reg. Surveyor No. 5629
November, 1992

TWP. O. L. 75
TWP. O. L. 86

Charles P. Waryu
CHARLES P. WARYU, REG. SURVEYOR
NO. 5029

E.C. 1:10,000