

P.P.N 01-00-075-000-034
 P.P.N 01-00-076-000-010

LOT SPLIT FOR RUTH BEYER

BROWNHELM TOWNSHIP, LORAIN COUTNY, OHIO
 PART OF ORIGNAL LOT NOS 75 AND 76

SCALE: 1" = 200'
 DISTANCES ARE IN FEET AND DECIMALS.
 BEARINGS ARE FOR ANGLE CALCULATIONS ONLY.
 AUGUST 1998

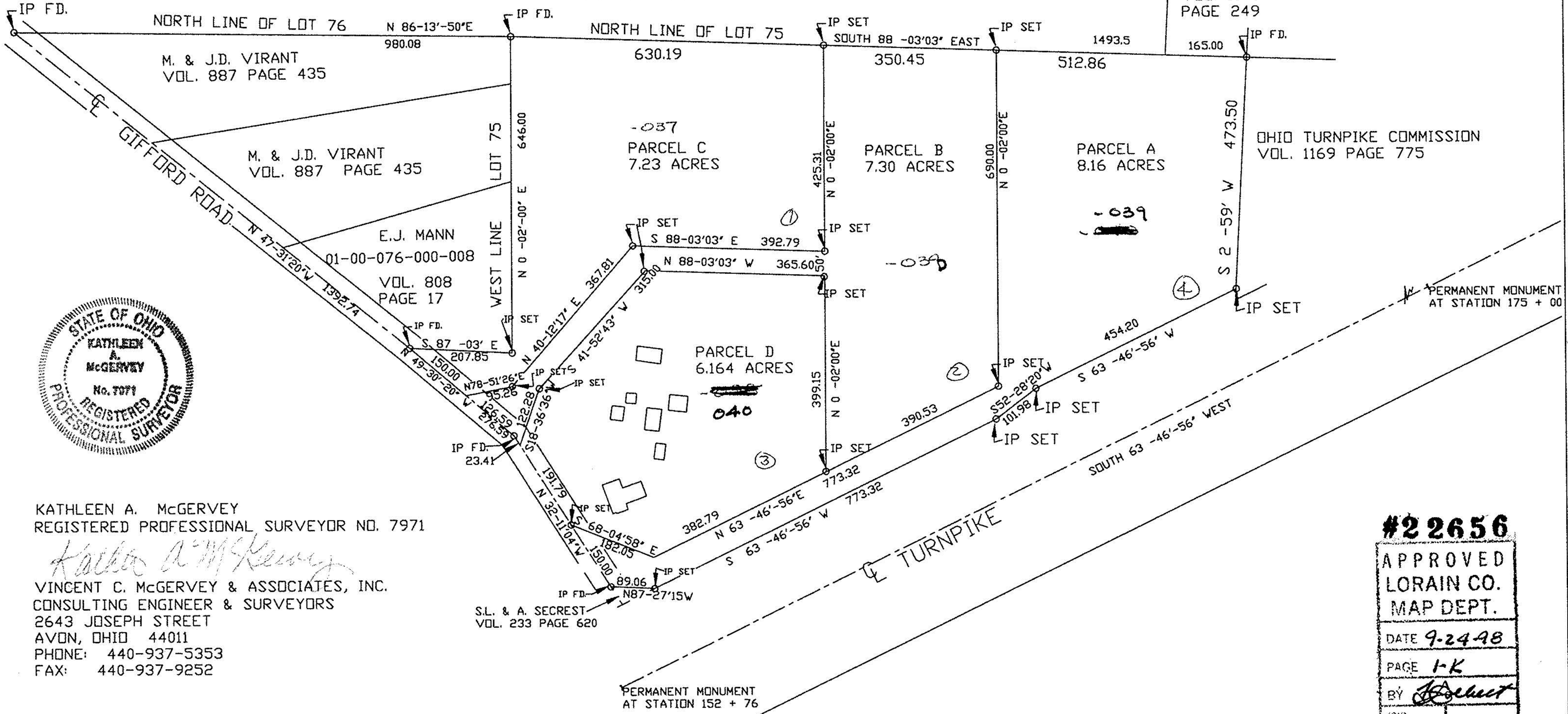

KATHLEEN A. MCGERVEY
 REGISTERED PROFESSIONAL SURVEYOR NO. 7971

Kathleen A. McGervey

VINCENT C. MCGERVEY & ASSOCIATES, INC.
 CONSULTING ENGINEER & SURVEYORS
 2643 JOSEPH STREET
 AVON, OHIO 44011
 PHONE: 440-937-5353
 FAX: 440-937-9252

#22656

APPROVED
 LORAIN CO.
 MAP DEPT.

DATE 9-24-98
 PAGE 1-K
 BY *[Signature]*
 COUNTY CLERK 22656