

MR FRANK
MR TOM

about a year ago you asked me about a survey done for Dr. Wiseman on Vermilion Road. I looked all over hell for it but couldn't find it. Today I found it and 2 computer surveys filed in the wrong place. 2 copies of each are enclosed for your files.

I. F. Koopp did the original work but we couldn't watch anything he did although we found all of the pins. When I asked Arnold about it he said he just measured down the slopes because "what the hell - it's only farm land. They wouldn't know the difference any way."

I think the drawing of the 19.9 acres is the first one that Rusty produced. Pretty damned good for a beginner. I'm proud of him.

M.

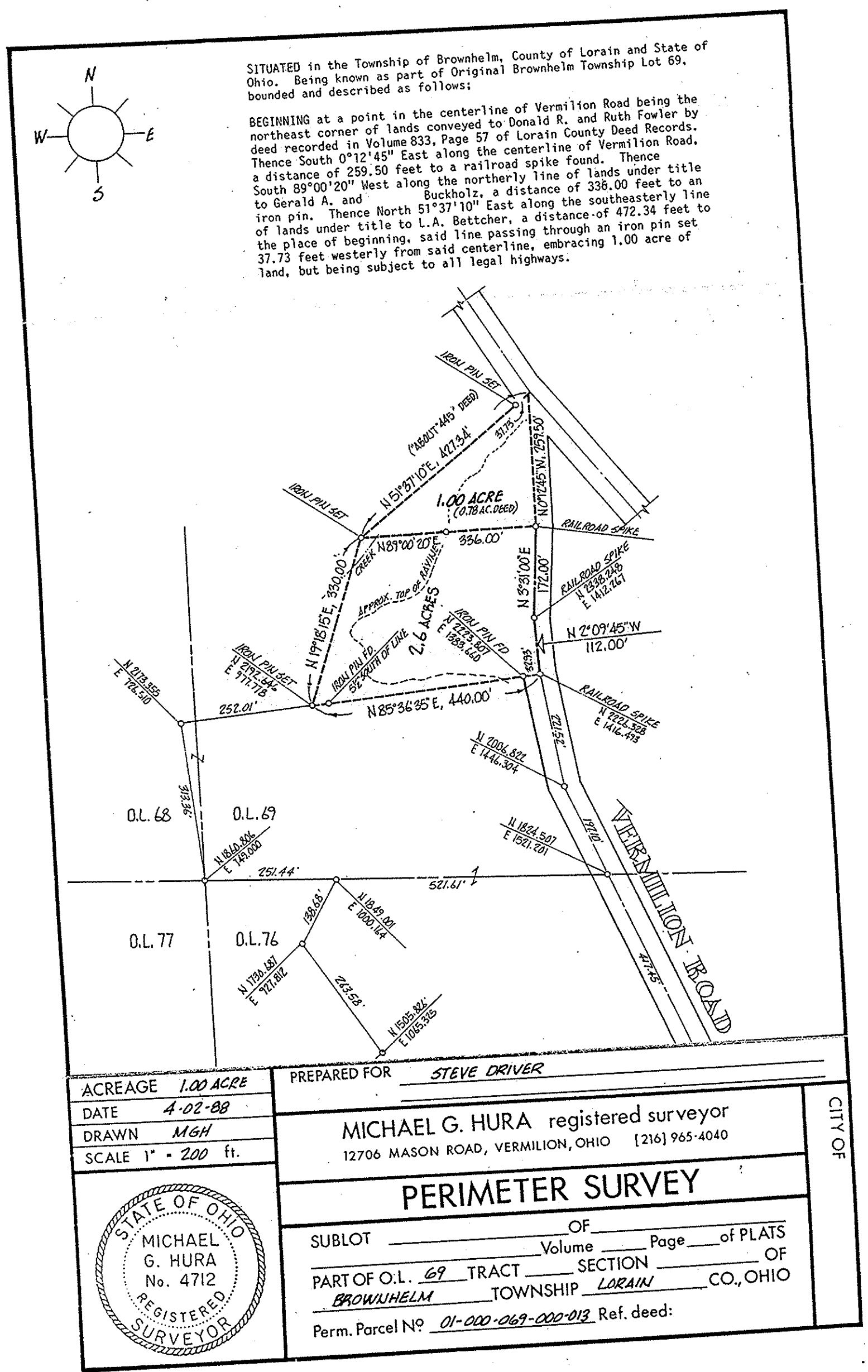
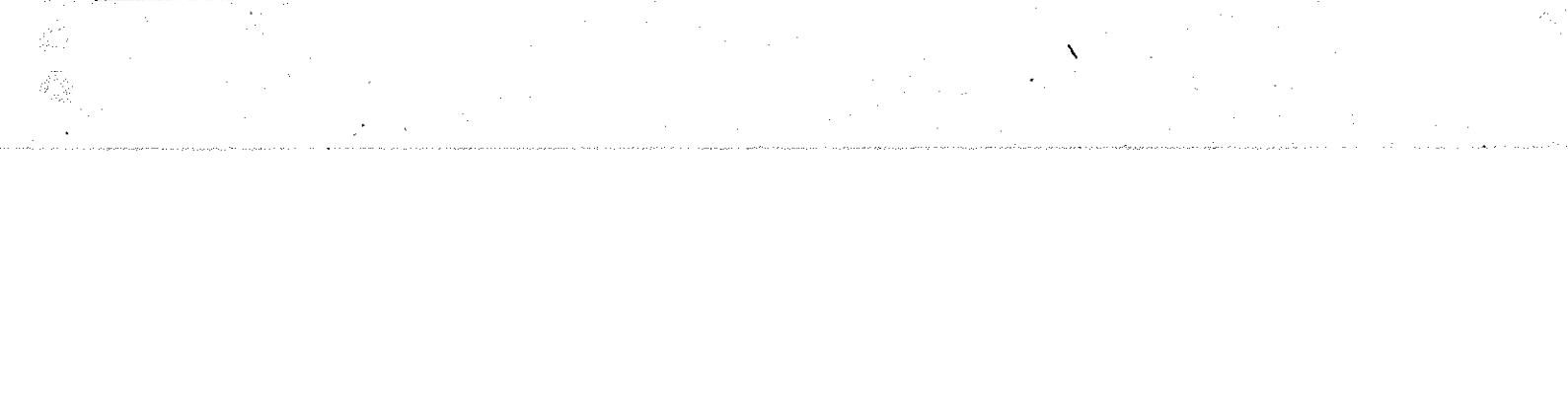
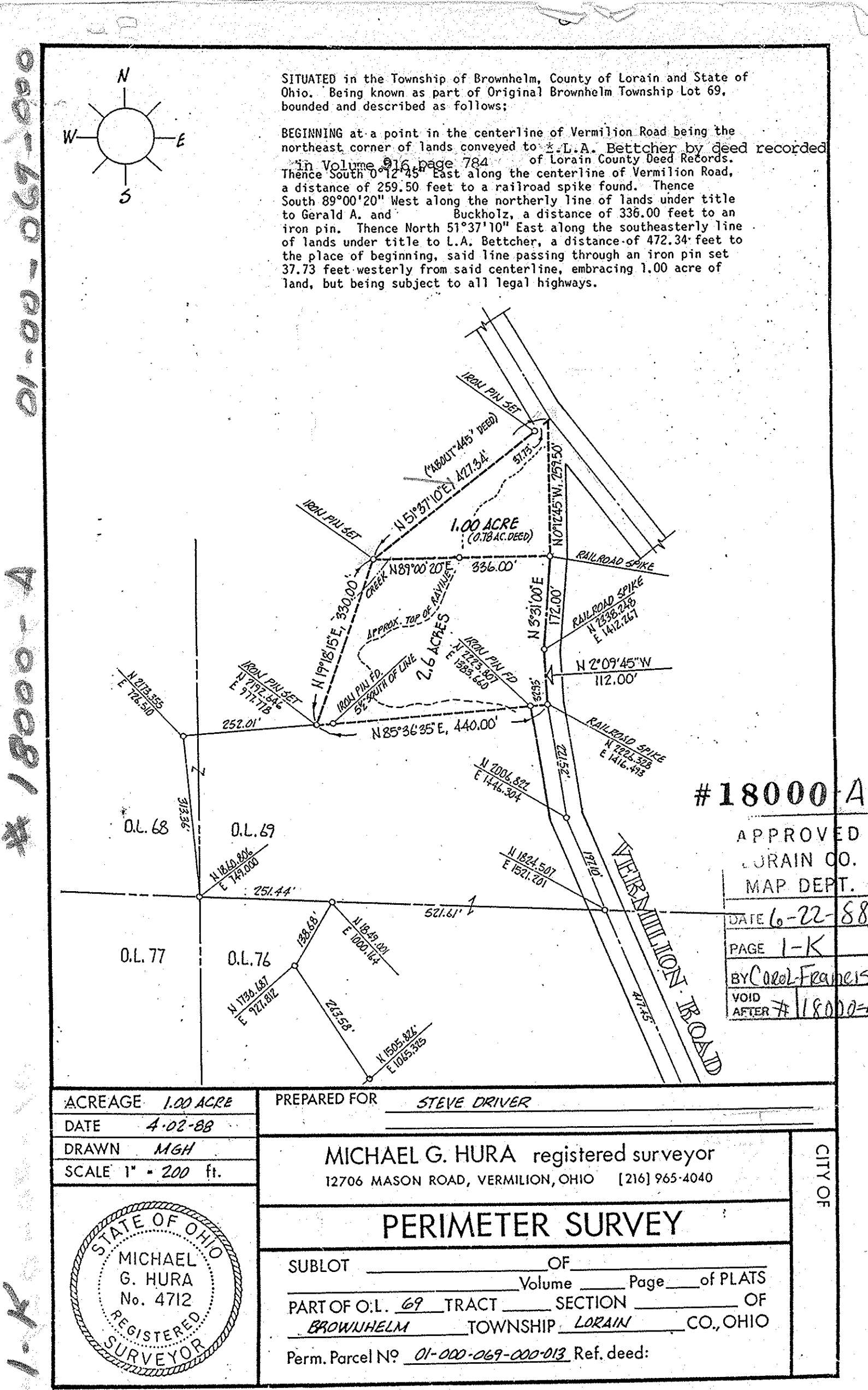
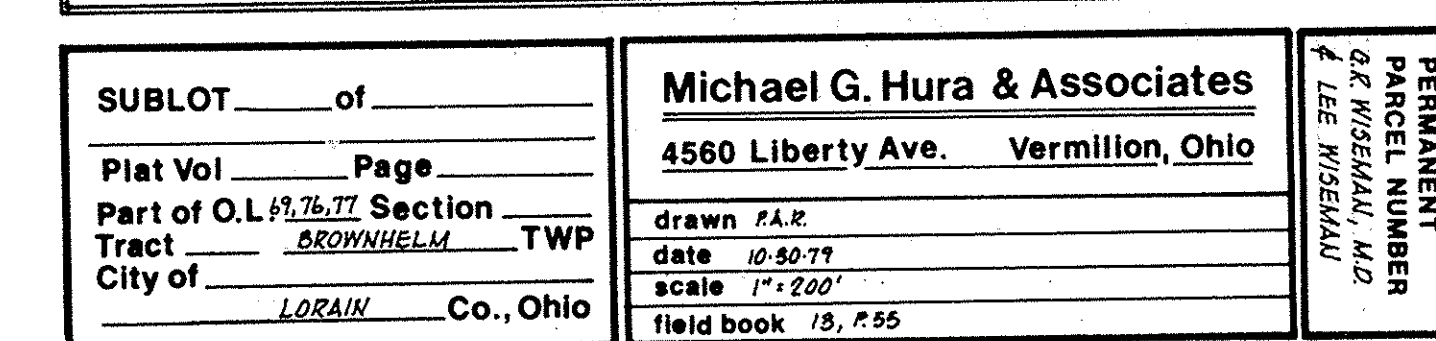
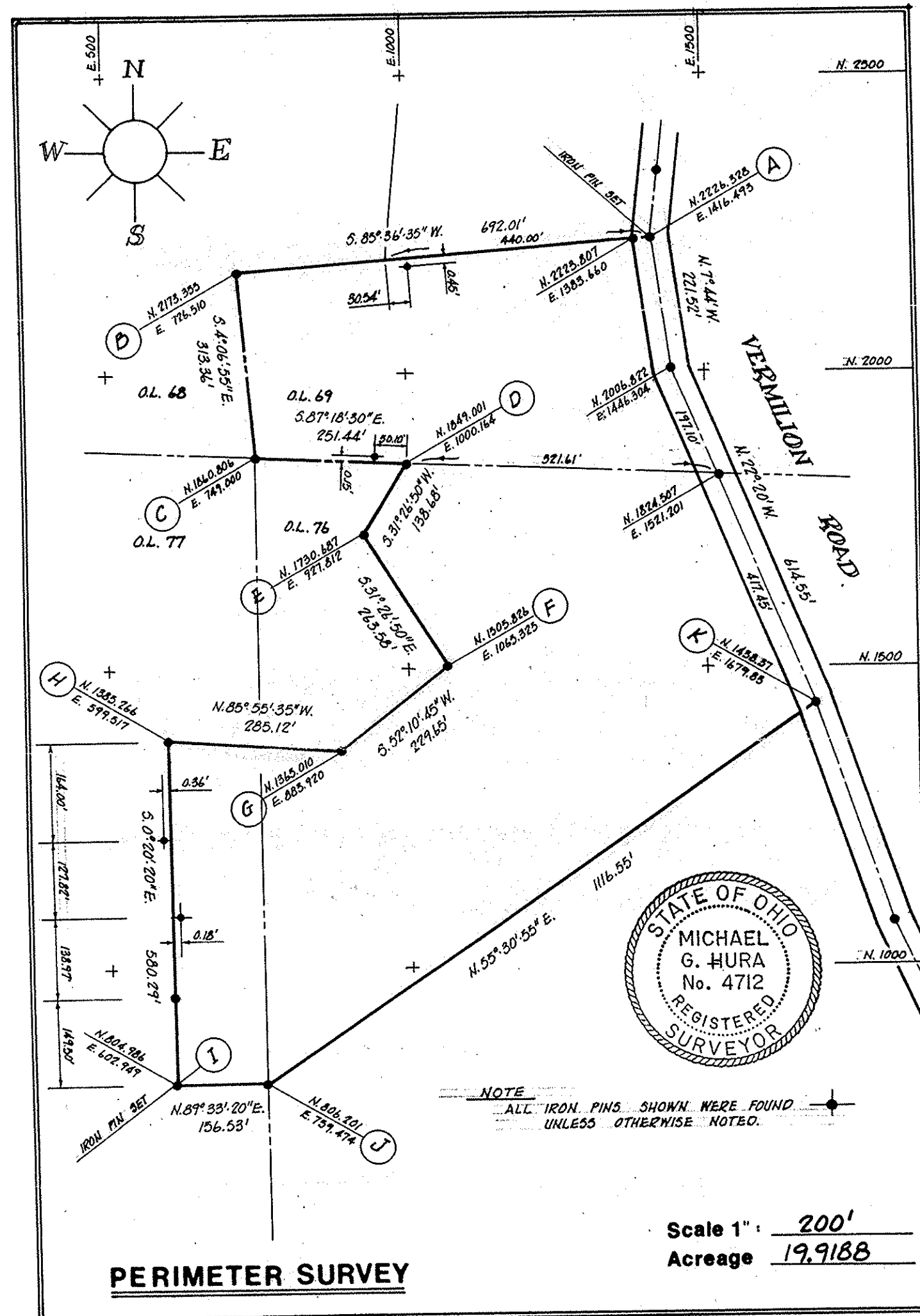
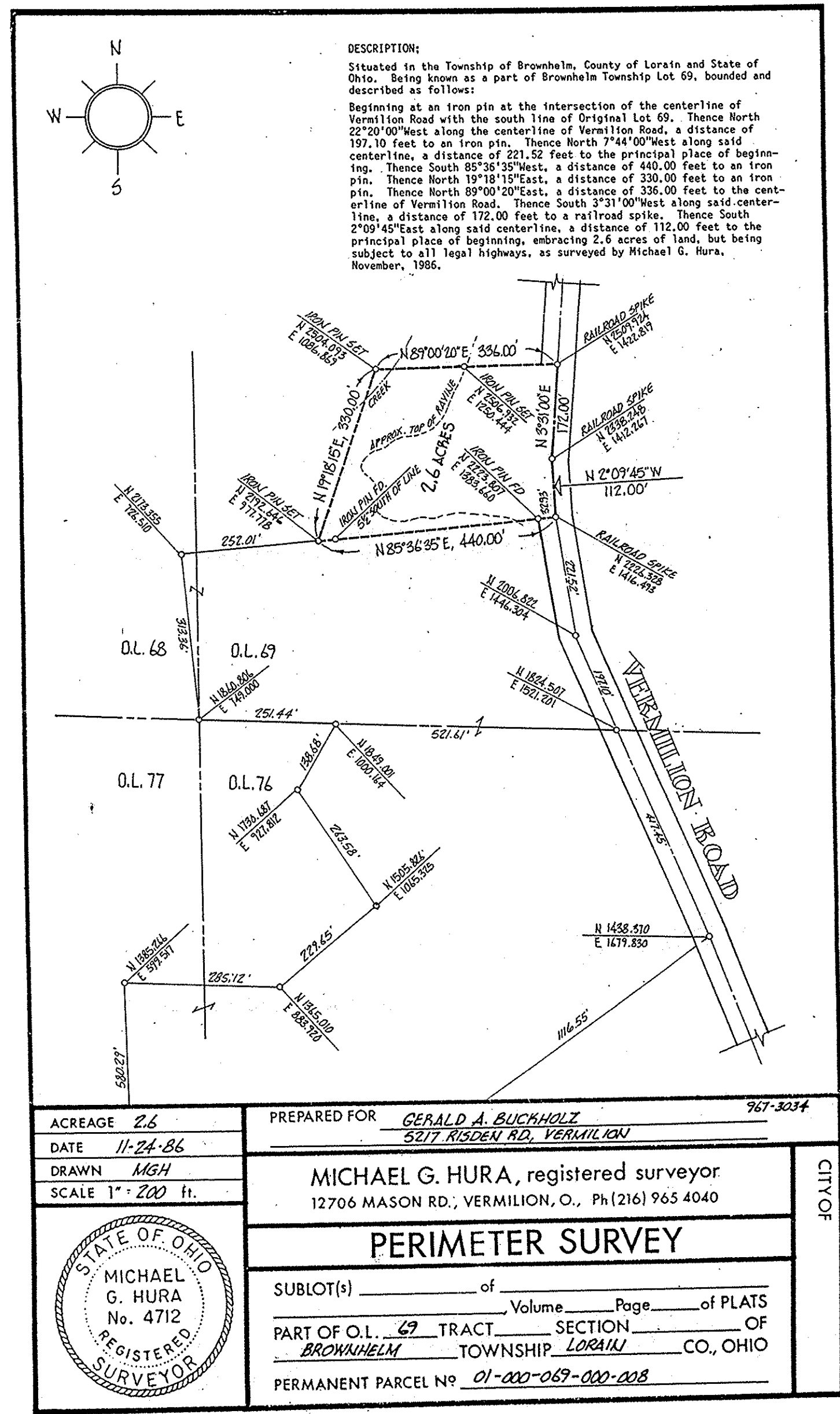
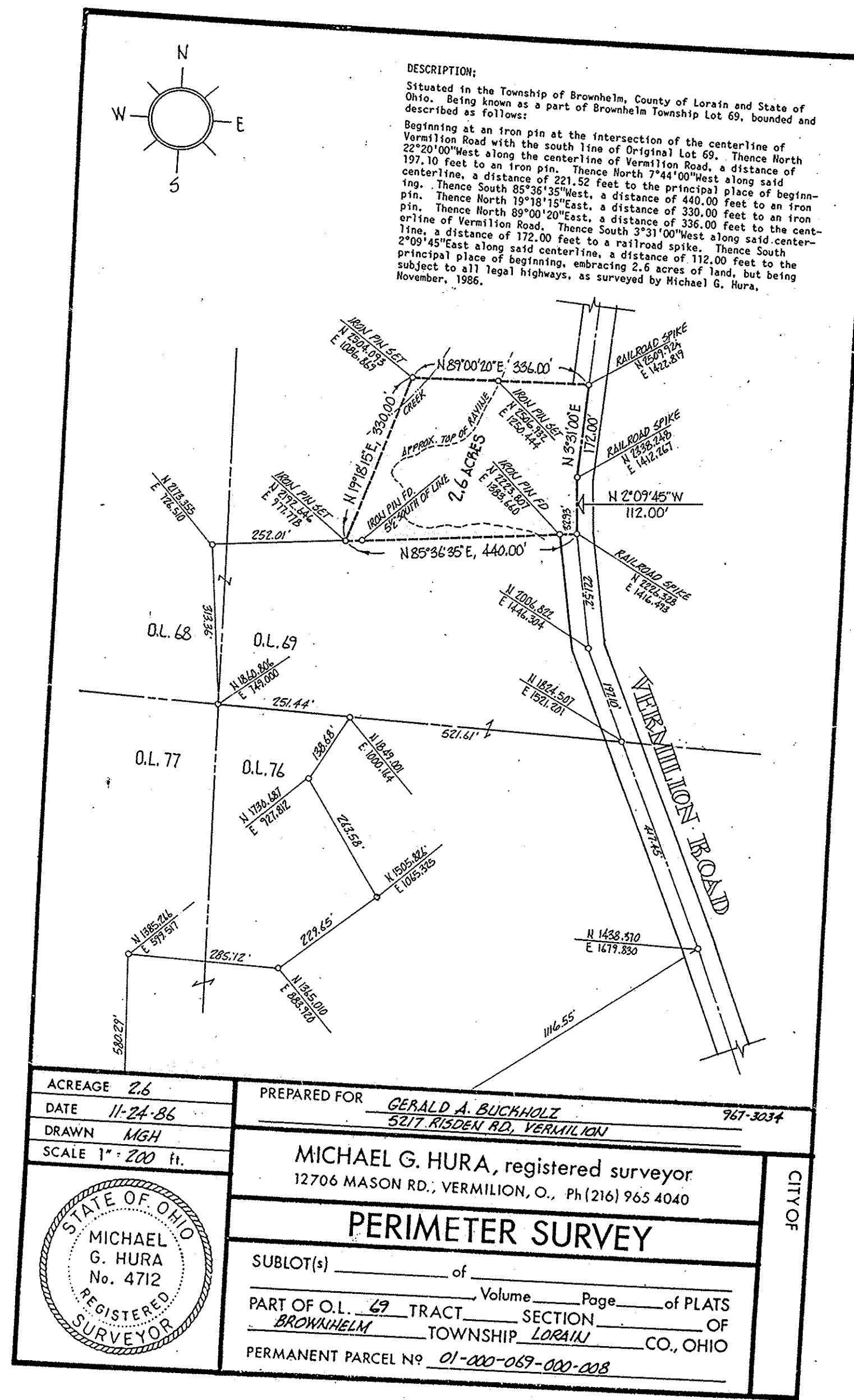
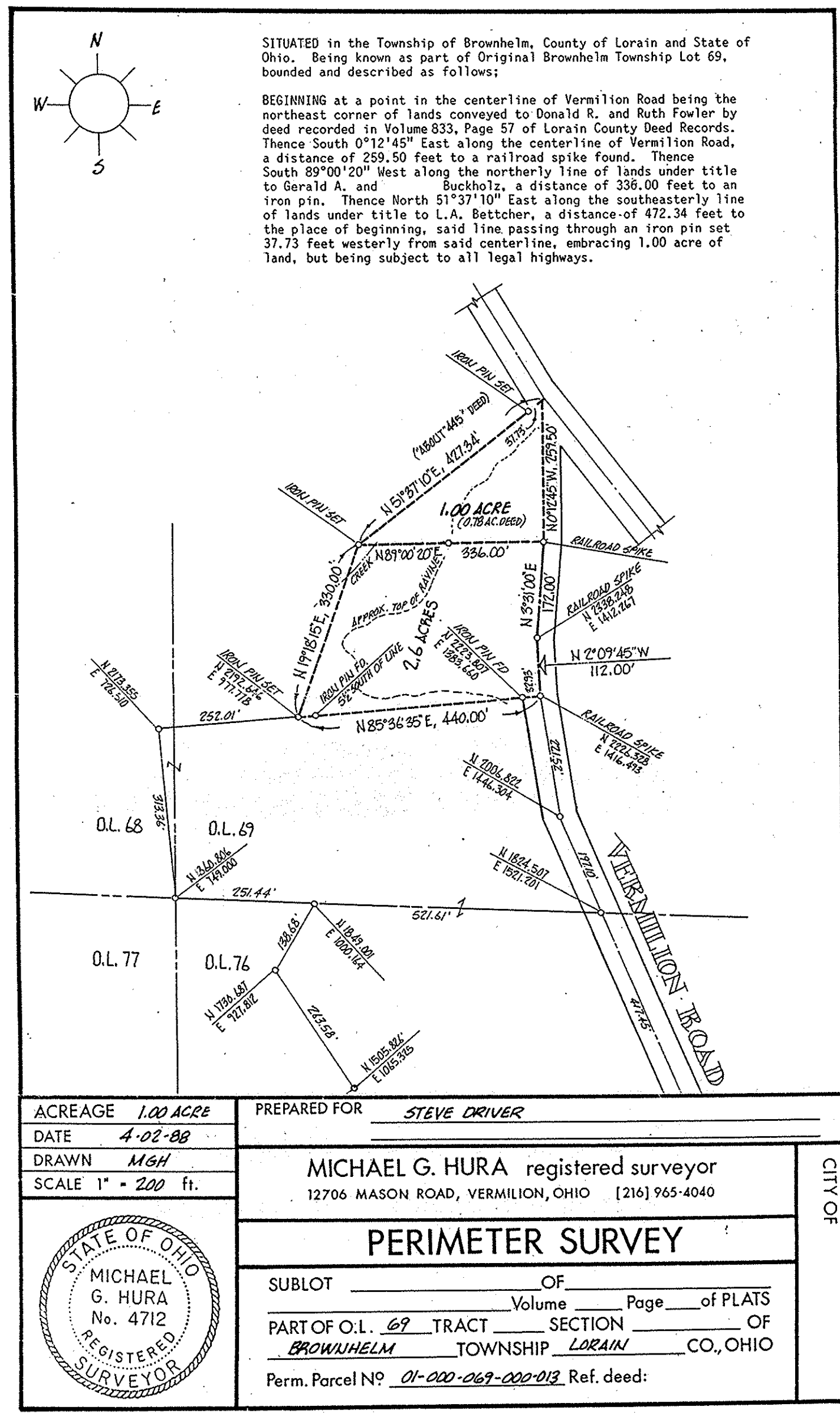
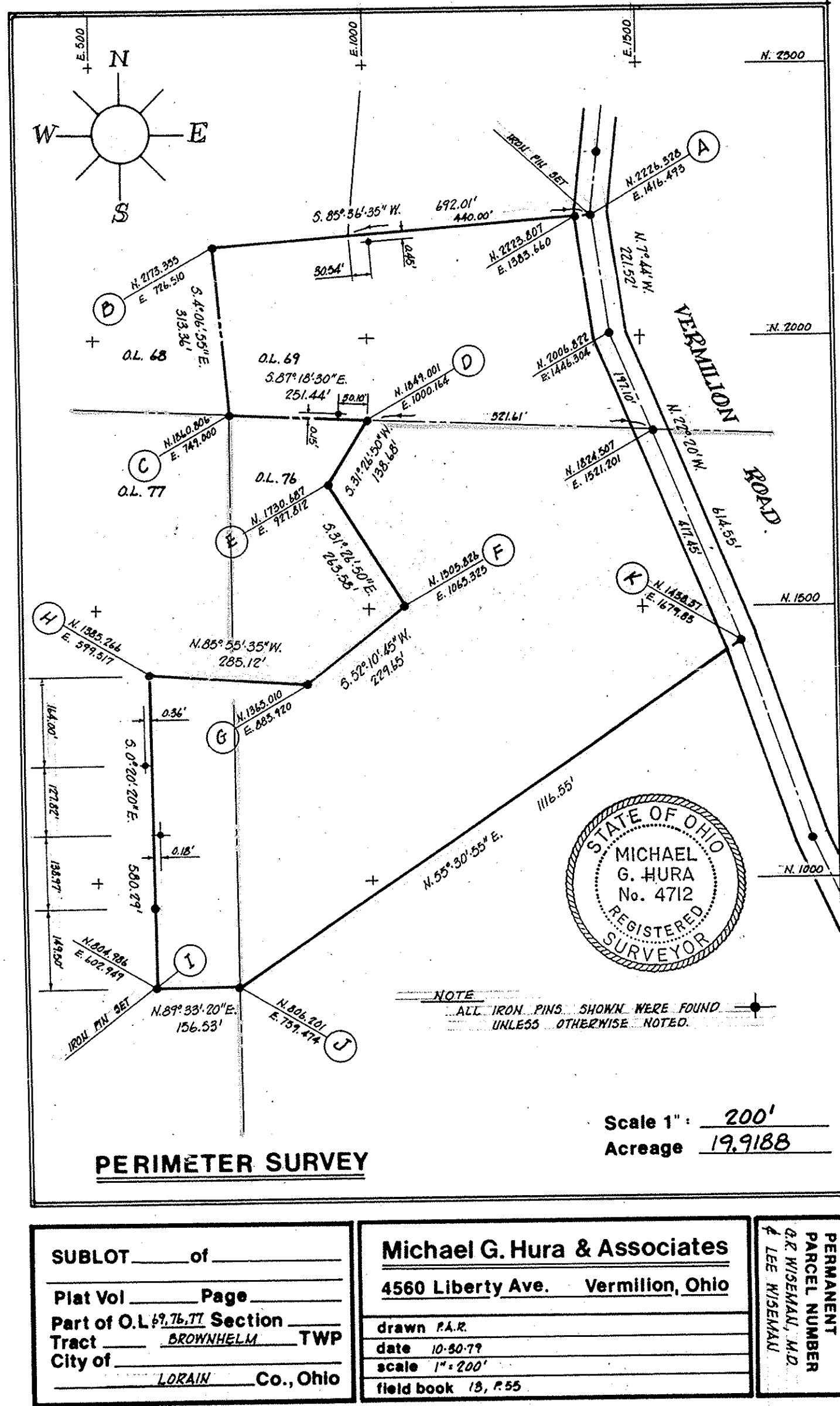

APPROVED
LORAIN CO.
MAP DEPT.
DATE 6-22-88
PAGE 1-K
BY MICHAEL G. HURA
AFTER 72 HRS

#18000 A

DATE OF SURVEY 11-08-88
MAP PAGE 1-K
SPLT. # 18000-A
R.P. NO. 01-000-067-000

SURVEYOR Michael G. Hura
MAP PAGE 1-K
DATE OF SURVEY 11-08-88
SPLT. # 18000-A
R.P. NO. 01-000-067-000