

NORTH  
SCALE 1"=100'

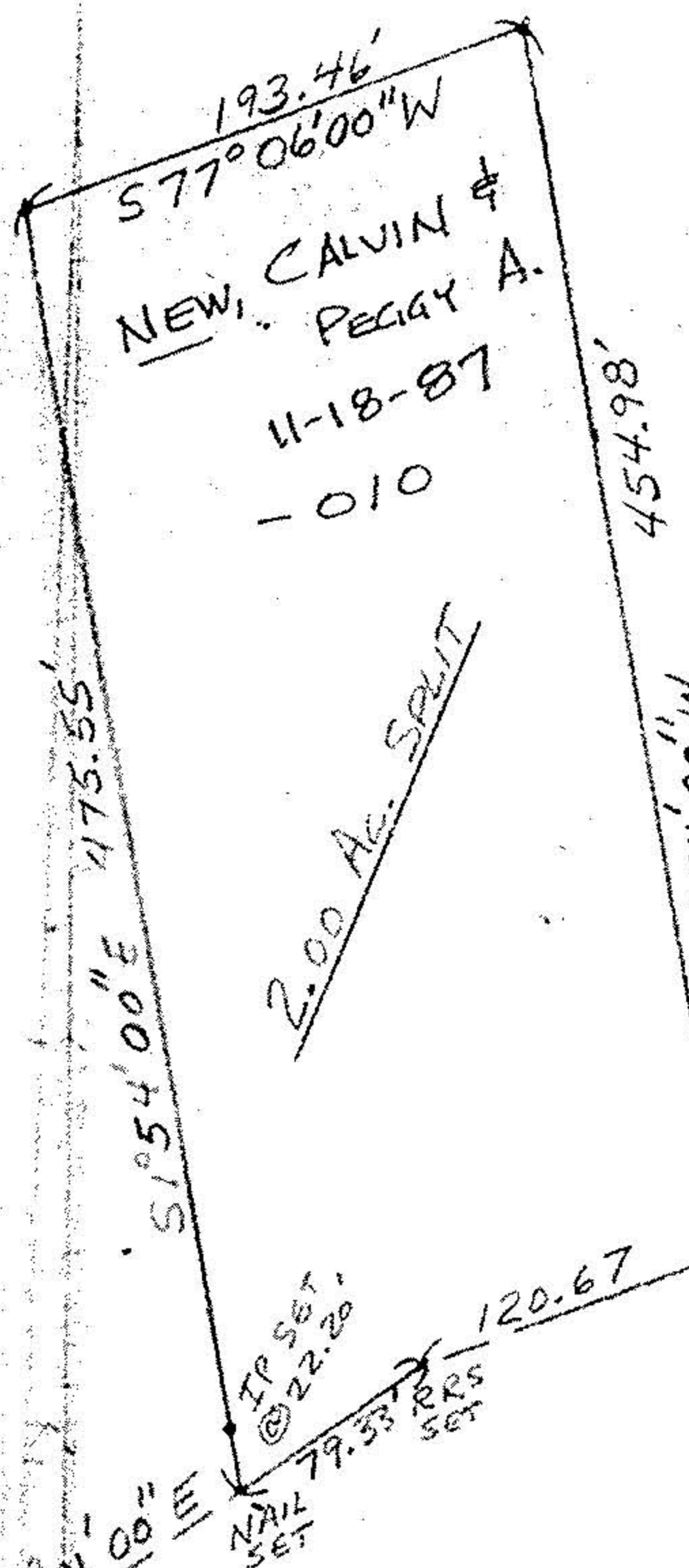

ELSIE M. SCHMALZ  
DEED Vol. 696 P. 282  
63.43 AC - 61.43 AC. REM.

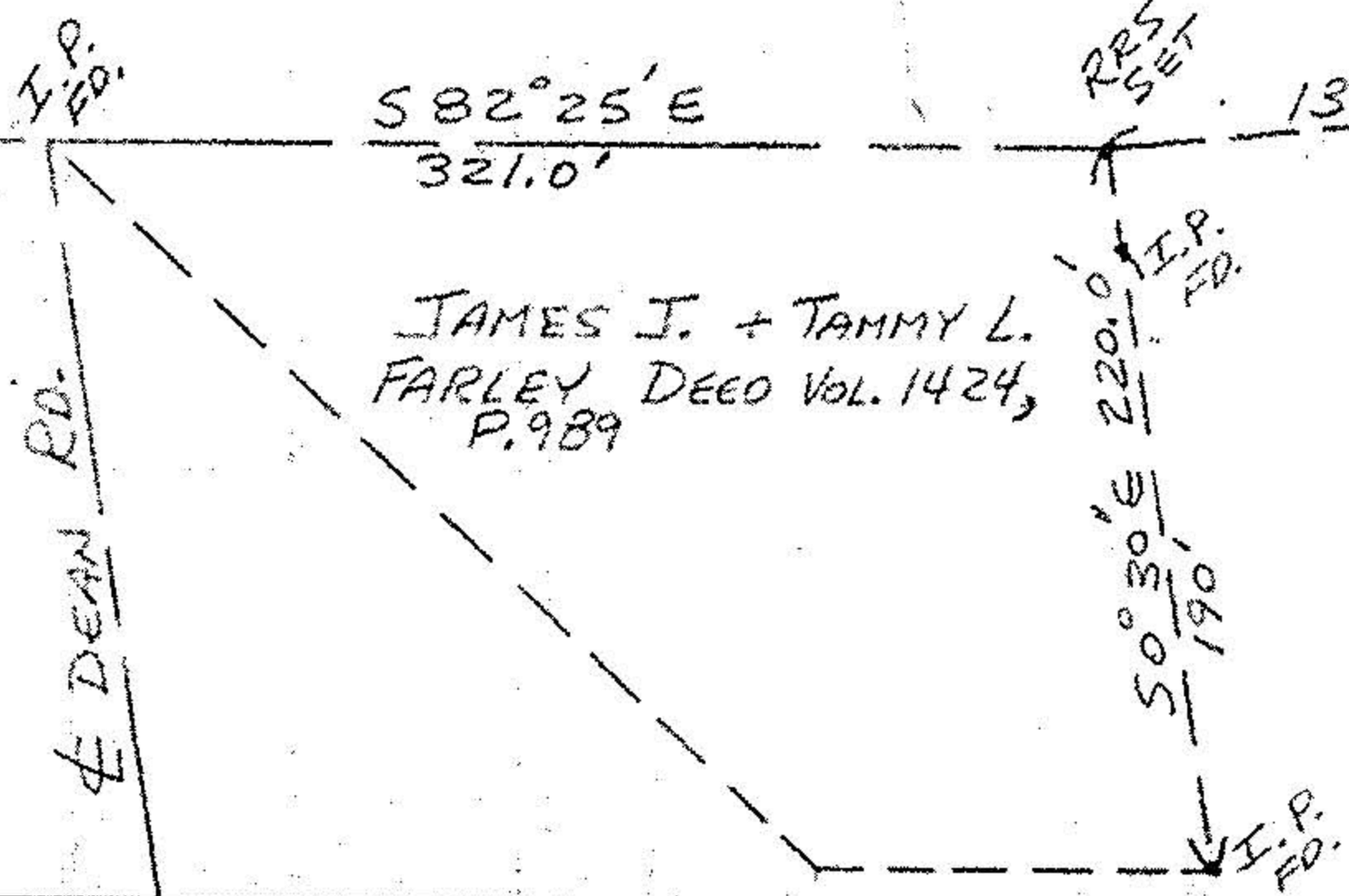

JAMES J. + TAMMY L.  
FARLEY DEED Vol. 1424,  
P. 989

346.82' N 62°21'00" E  
(AS OCCUPIED)

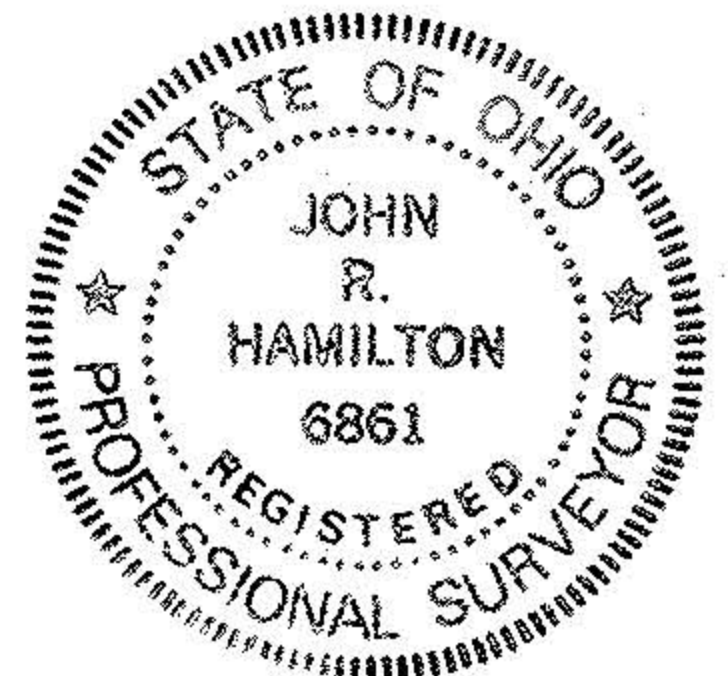

|   |                                     |             |
|---|-------------------------------------|-------------|
| SURVEY OF 2.00 AC. SPLIT FOR R.J.S.S. SCHMALZ<br>BROWNHELM TWP. - O.L. 65 |                                     |             |
| SCALE: 1"=100'  | APPROVED BY                         | DRAWN BY JH |
| DATE: 9/30/87   | JOHN R. HAMILTON - REG. SURV. #6861 |             |
| REVISED 2/12/88 - CORR. BEARINGS  | DRAWING NUMBER                      |             |