

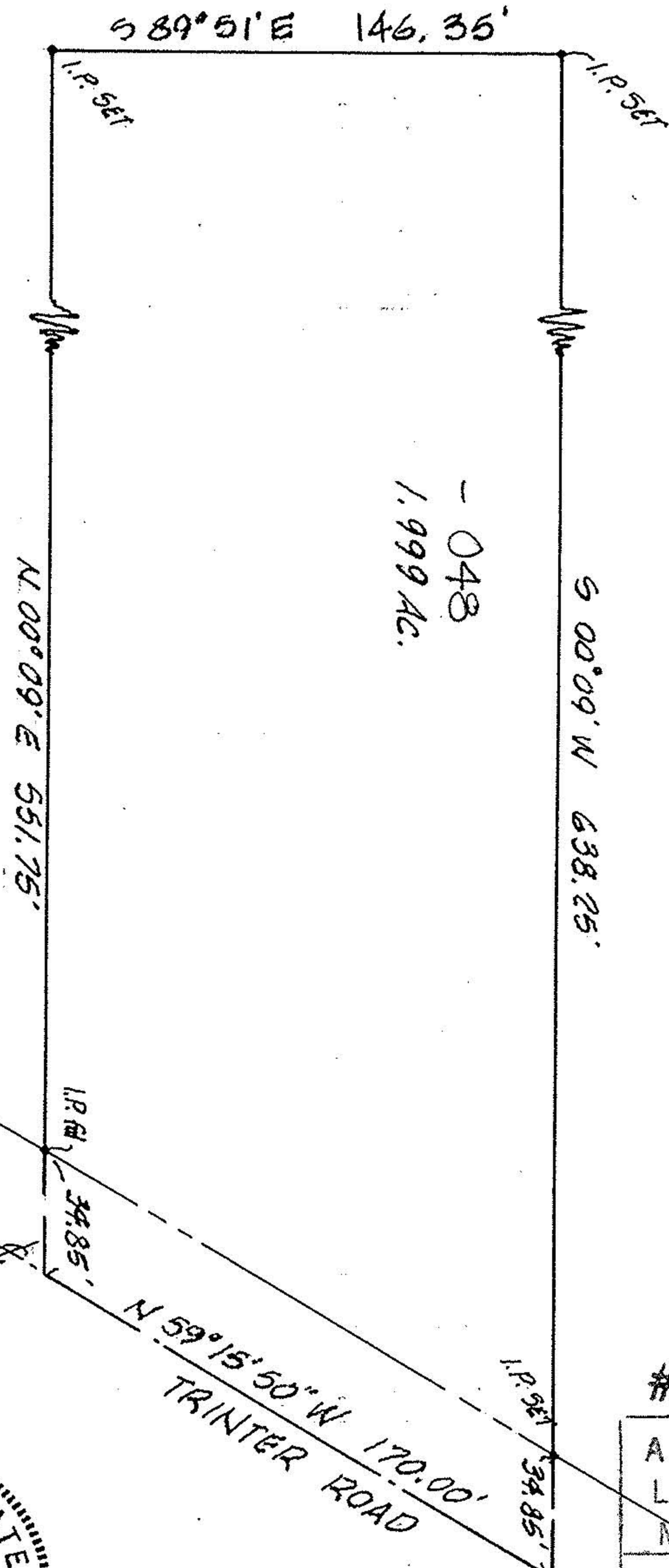

SCALE: 1"=50'

# 18812

APPROVED LORAIN CO. MAP DEPT.	
DATE	1-18-90
PAGE	1- I
BY	CAROLYN FRANCIS
VOID AFTER #	18812



- 048  
1.999 Ac.

EDWARD M. & GERALDINE E. NADSDAY  
D.V. 897, PAGE 458

MAP of PROPOSED PARCEL SPLIT  
PREPARED FOR EDWARD NADSDAY  
PART OF ORIGINAL BROWNHELM TWP. LOT No. 64  
TOWNSHIP OF BROWNHELM, LORAIN COUNTY, OHIO

REF: PP No. 01-00-064-000-019

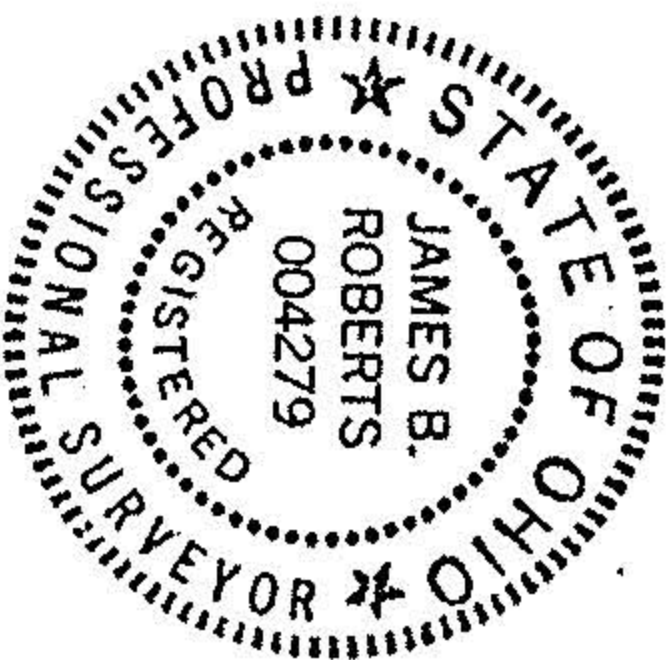

K.E. MCCARTNEY & ASSOCIATES  
ENGINEERS - SURVEYORS  
ELYRIA, OHIO

DEC. 1989 # 8929265

P.P.N. 01-00-064-000-048