

01-00-064 - 000 - 000
NORTH

#17255



SCALE: 1" = 200'

#19233

APPROVED	
LORAIN CO.	
MAP DEPT.	
DATE	12/27/90
PAGE	1 - I
BY	T. McMan
VOID AFTER	19233

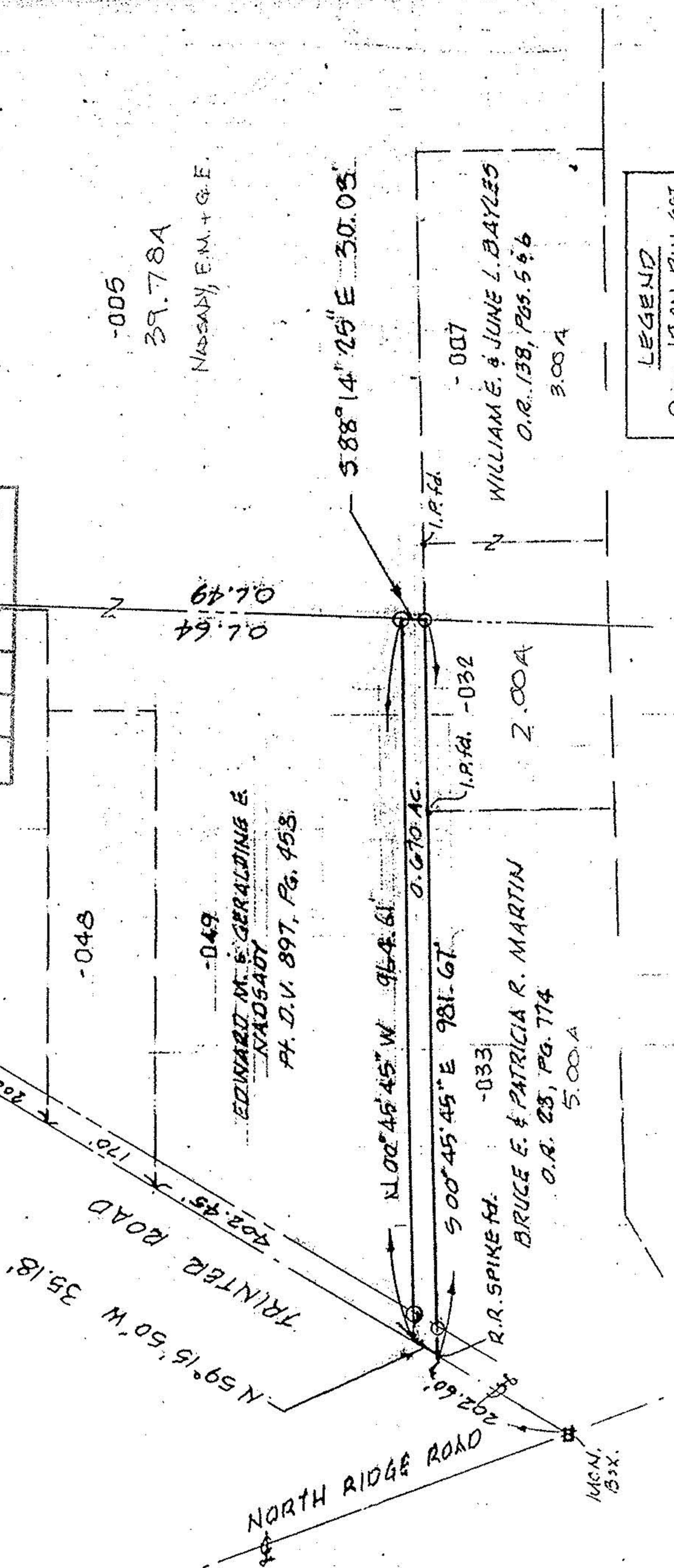

PROPOSED PARCEL SPLIT

PREPARED FOR: EDWARD NADSADY
 PART OF ORIGINAL BROWNHELM TWP. LOT No. 64
 TOWNSHIP OF BROWNHELM, LORAIN COUNTY, OHIO

K.E. MCCARTNEY & ASSOCIATES
 ENGINEERS - SURVEYORS
 ELYRIA, OHIO

REF: TO BE SPLIT FROM 01-00-064-000-049

OCTOBER, 1990 #903364