

WILLIAM L. BAYLES -050

1 2 3 4 5 6 7 8 9 10 11 12



0' 50' 100' 200'

SCALE: 1" = 200'



#19341

APPROVED
LORAIN CO.
MAP DEPT.
DATE 4-22-91
PAGE 1-T
BY CAROLYN FRANCIS
VOID AFTER #19341

PROPOSED PARCEL SPLIT

PREPARED FOR WILLIAM BAYLES
 PART OF ORIGINAL BROWNHELM TWP LOT NO. 64
 TOWNSHIP OF BROWNHELM, LORAIN COUNTY, OHIO

K.E. MCCARTNEY & ASSOCIATES
 ENGINEERS & SURVEYORS
 ELYRIA, OHIO

REF: SPLIT FROM 01-00-064-000-049

FEBRUARY 1991 #915410

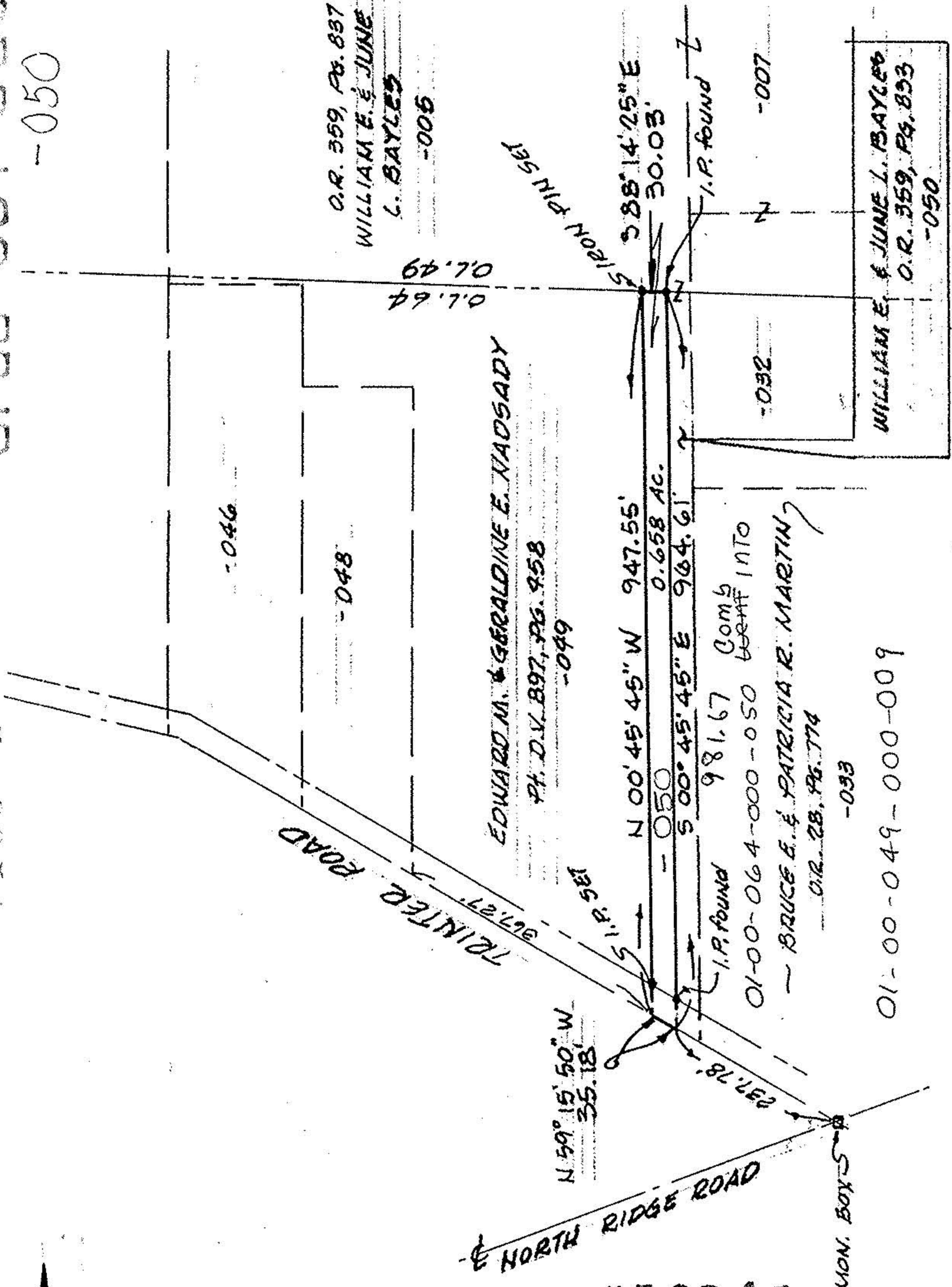

O.R. 359, PG. 837
 WILLIAM E. & JUNE
 L. BAYLES
 -006

EDWARD M. & GERALDINE E. NAOSADY
 Pt. D.V. 897, PG. 958
 -049

WILLIAM E. & JUNE L. BAYLES
 O.R. 359, PG. 833
 -050

MON. BOYS -033

01-00-049-000-009

01-00-064-000-050
 -050
 I.P. found 981.67 Comb
 benefit INTO
 - BRUCE E. & PATRICIA R. MARTIN
 O.R. 28, PG. 774

588°14'25" E
 30.03'
 I.P. found
 -007

67.70
 01.64
 01.49

-046

-048

-032