

DESCRIPTION, PARCEL "B":

SITUATED in the Township of Brownhelm, County of Lorain and State of Ohio. Being known as part of Original Brownhelm Township Lot 64, bounded and described as follows;

BEGINNING at a point in the centerline of North Ridge Road being South 65°54'20" West a distance of 737.43 feet from a spike found at its intersection with the east line of Original Lot 64, said point being the northwest corner of lands conveyed to James M. and Bobbi V. Mosely by deed recorded in O.R. Volume 914, Page 073 of Lorain County Records. THENCE South 65°54'20" West along said centerline, a distance of 150.00 feet to a point. THENCE South 1°00'00" East, a distance of 477.17 feet to an iron pin set, said line passing through an iron pin set in the southerly line of North Ridge Road. THENCE North 65°54'20" East in a line parallel to said centerline, a distance of 150.00 feet to an iron pin in the southwest corner of Mosely. THENCE North 1°00'00" West along Mosely's west line, a distance of 477.17 feet to the place of beginning, embracing 1.5114 acres of land, but being subject to all legal highways, as surveyed by John A. Burkin, November, 1995.

01-00-064-000-



PERIMETER SURVEYS FOR
 PARCEL SPLIT APPROVALS
 PART OF ORIGINAL LOT 64
 BROWNHELM TOWNSHIP, LORAIN CO., OHIO
 NOVEMBER, 1955 SCALE 1" = 200 FT.
 JOHN A. BURKIN, REGISTERED SURVEYOR

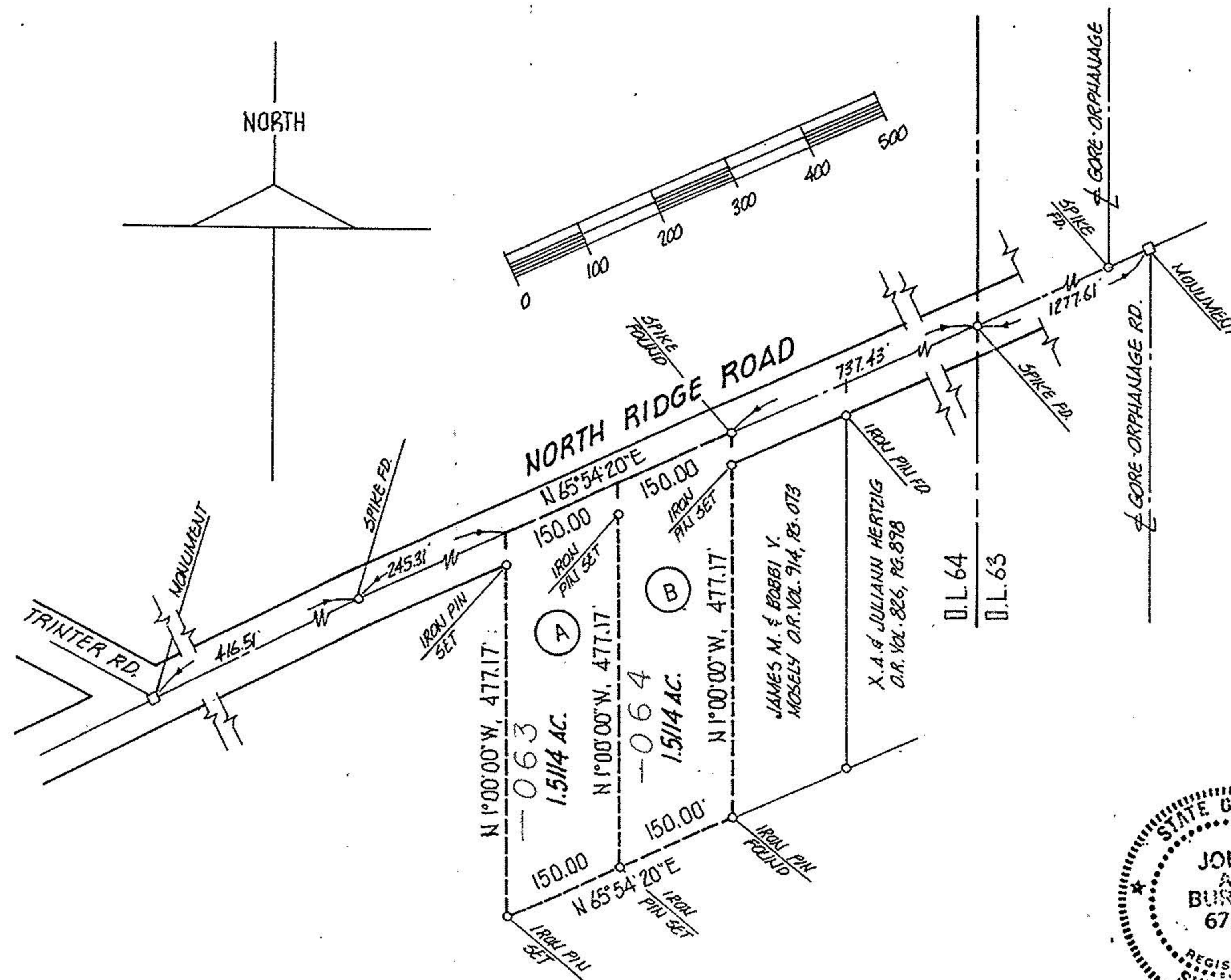

DESCRIPTION, PARCEL "A":

SITUATED in the Township of Brownhelm, County of Lorain and State of Ohio. Being known as part of Original Brownhelm Township Lot 64, bounded and described as follows;

BEGINNING at a point in the centerline of North Ridge Road being South 65°54'20" West a distance of 887.43 feet from a spike found at its intersection with the east line of Original Lot 64. THENCE South 65°54'20" West along said centerline, a distance of 150.00 feet to a point. THENCE South 1°00'00" East, a distance of 477.17 feet to an iron pin set, said line passing through an iron pin set in the southerly line of North Ridge Road. THENCE North 65°54'20" East in a line parallel to said centerline, a distance of 150.00 feet to an iron pin set. THENCE North 1°00'00" West, a distance of 477.17 feet to the place of beginning, said line passing through an iron pin set in the southerly line of North Ridge Road, embracing 1.5114 acres of land, but being subject to all legal highways, as surveyed by John A. Burkin, November, 1995.

01-00-064-000-063,064



PERIMETER SURVEYS FOR
 PARCEL SPLIT APPROVALS
 PART OF ORIGINAL LOT 64
 BROWNHELM TOWNSHIP, LORAIN CO., OHIO
 NOVEMBER, 1955 SCALE 1" = 200 FT.
 JOHN A. BURKIN, REGISTERED SURVEYOR