

THOMAS SIMON & ASSOCIATES, INC.
 PROFESSIONAL LAND SURVEYORS
 COBBLESTONE CORNER PROFESSIONAL CENTER
 39069 CENTER RIDGE RD.
 NORTH RIDGEVILLE, OH. 44039
 (440) 327-2925
 FAX 327-2964

SURVEY FOR:

COMBINATION PLAT OF PERMAUENT PARCEL
 NUMBERS 01-00-063-000-029 AND
 01-00-063-000-030

ORIG. LOT 63	CITY OF	DATE 1-2001	SCALE: 1"=100'
ORIG. SEC.	VILLAGE OF	DWN. BY TAS	
TRACT	COUNTY OF LORAIN	JOB NO. 2001-005	
TOWNSHIP OF BROWNHELM	STATE OF OHIO -029	980 558 374	

DIMENSIONS SHOWN ON THIS PLAT ARE EXPRESSED IN FEET AND DECIMAL PARTS THEREOF. ALL BEARINGS ARE TO AN ASSUMED MERIDIAN AND ARE USED TO DESCRIBE ANGLES ONLY.

THIS PLAT WAS PREPARED FROM DEEDS OF RECORD AND THE BOUNDARY SURVEY PERFORMED BY LAUNDON SIMON CAHL & ASSOCIATES FOR A & A DEVELOPMENT DONE ON THE GROUND IN JANUARY 1998.

[Signature]

THOMAS A. SIMON
 REG. PROFESSIONAL
 SURVEYOR NO. S-7775



APPROVED
 LORAIN CO.
 MAP DEPT

DATE 1-25-01

PAGE 1-I

BY JHATFIELD

01-00649

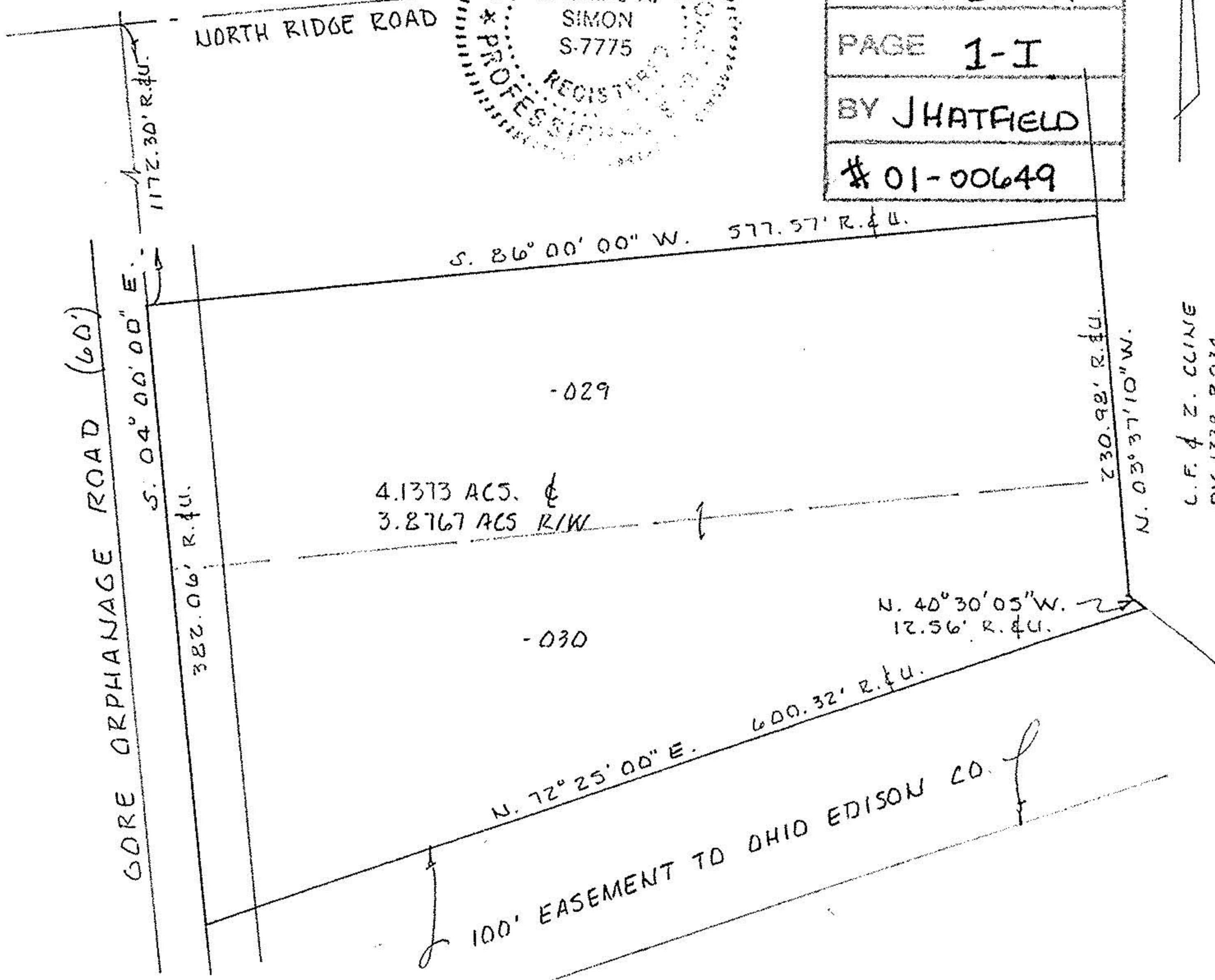

C.F. & Z. CLINE
 DV 1338 P.934

PPN 01-00-063-000-029, -030, -037