

P.P.N  
01-00-062-000-019

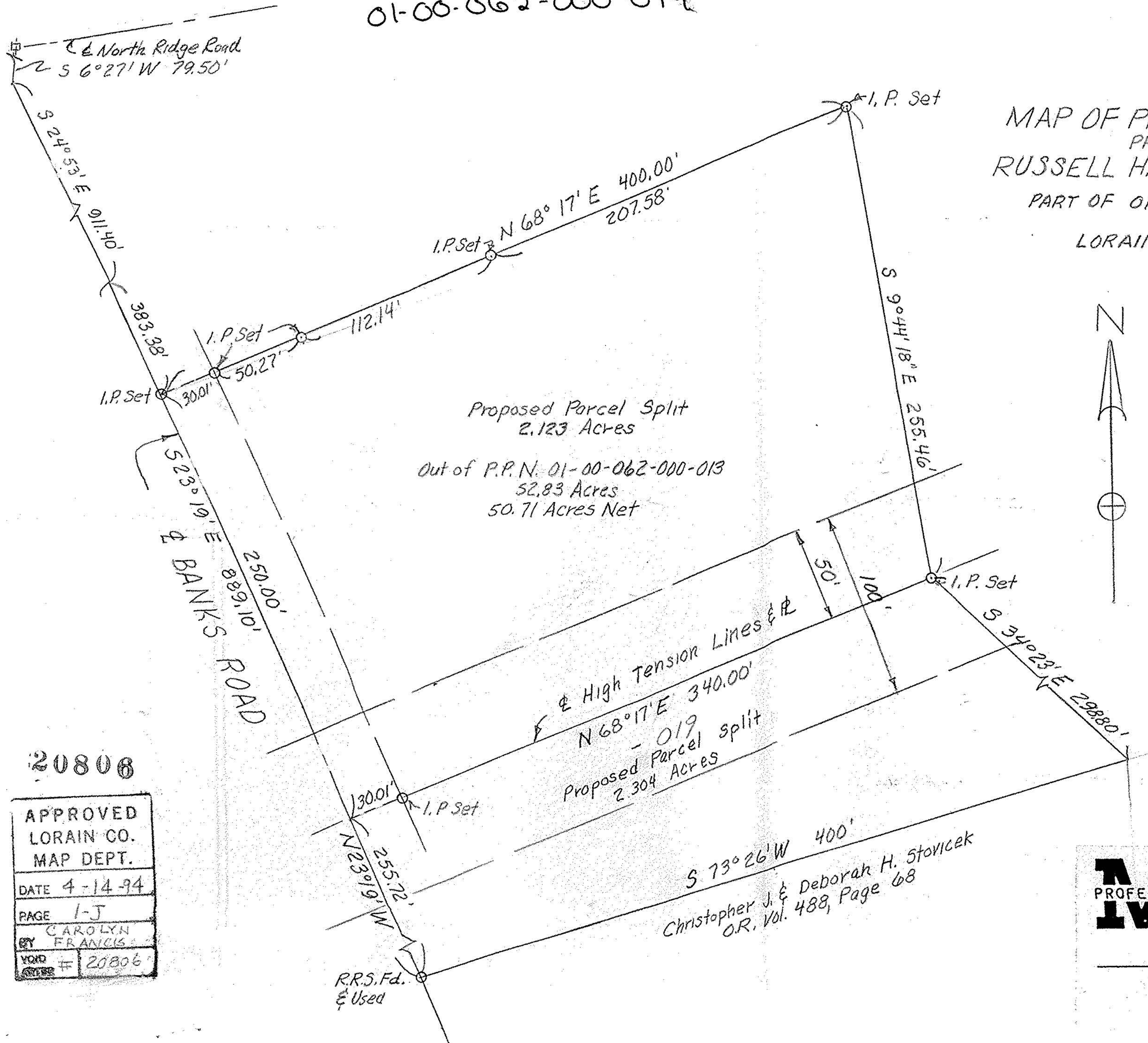

MAP OF PROPOSED PARCEL SPLIT  
PREPARED FOR  
RUSSELL H. & BEVERLY A. SCHMALZ  
PART OF ORIGINAL BROWNHelm TOWNSHIP  
LOT NO. 62  
LORAIN COUNTY, OHIO



Proposed Parcel Split  
2.123 Acres  
Out of P.P.N. 01-00-062-000-013  
52.83 Acres  
50.71 Acres Net

See Miscellaneous Volume 9, Page  
491 for 100' Wide Easement  
from G.H. & Clara Bacon to  
Ohio Public on November 24, 1925



20806

APPROVED LORAIN CO. MAP DEPT.	
DATE	4-14-94
PAGE	1-J
BY	CAROLYN FRANCIS
VOID	# 20806

Christopher J. & Deborah H. Stovicek  
O.R. Vol. 488, Page 68

**McGLINCHY AND ASSOCIATES**  
PROFESSIONAL ENGINEERS AND SURVEYORS  
625 North Woodhill Drive Amherst, Ohio



SCALE: 1"=50' DRAWN BY: L.V.M.  
Rev. 4/18/92  
DATE: 9/16/92 JOB NO: 928832