

P.P.N  
01-00-061-000-002

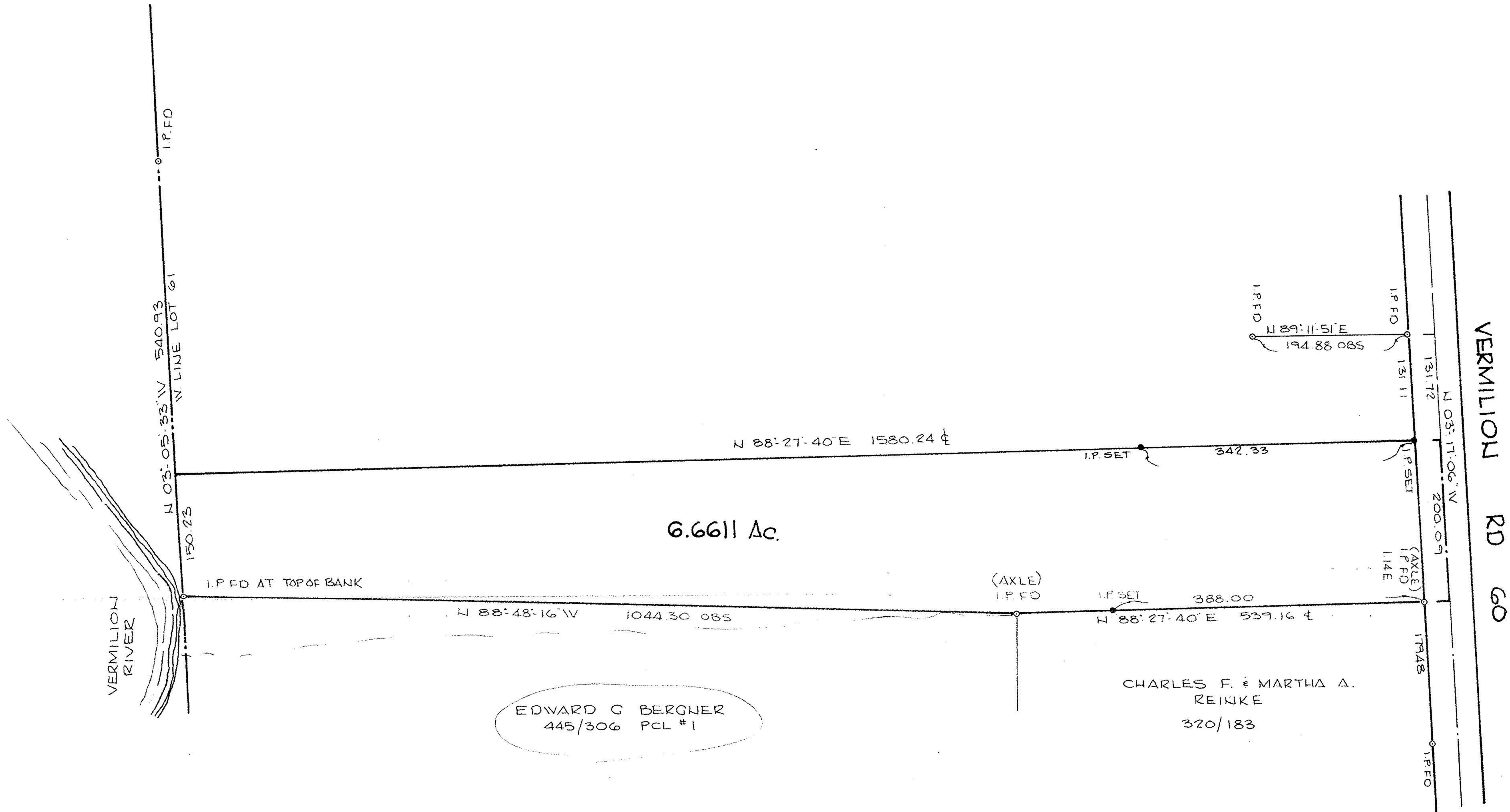

SCALE: 1" = 100'  
DATE: APRIL, 1988

**SURVEY**  
OF PART OF  
**BROWNHELM TOWNSHIP**  
**LOT NO 61**

TWP OF BROWNHELM COUNTY OF LORAIN  
STATE OF OHIO

PREPARED FOR:

**DAVID BECHTEL**  
722 PURDUE AVE  
ELYRIA, OHIO

**#17937**

|                  |
|------------------|
| APPROVED         |
| LORAIN CO.       |
| MAP DEPT.        |
| DATE 5/10/88     |
| PAGE 1-J         |
| BY T. McMain     |
| VOID AFTER 17937 |

