



LAUNDON . SIMON . CAHL & ASSOC. INC.  
 CONSULTING ENGINEERS & SURVEYORS  
 219 COURT ST. ELYRIA, OHIO 44035

SURVEY FOR:

DONALD C. BAETZ

Orig. Lot 60	City of	Date JAN. '87	Scale 1"=200'
Orig. Sec	Village of	Dwn. by R.G.S.	Chkd. by C.J.
Tract	County of LORAIN	Job No. 86-1560	F.B. —
Township of BROWNHELM	State of OHIO	Printed	

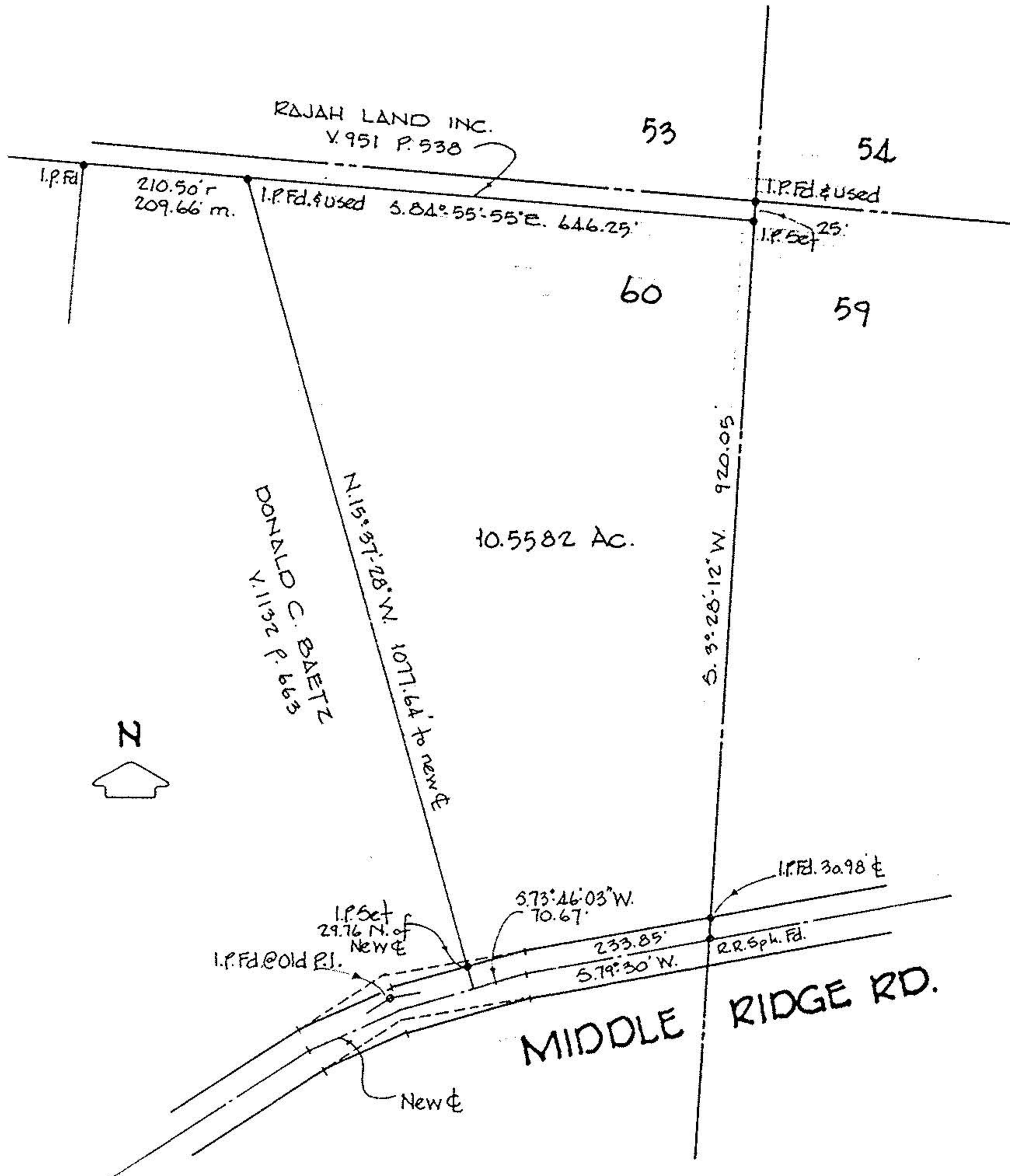

PPN 01-00-060-000-026