

P.P.N. 01-00-058-000

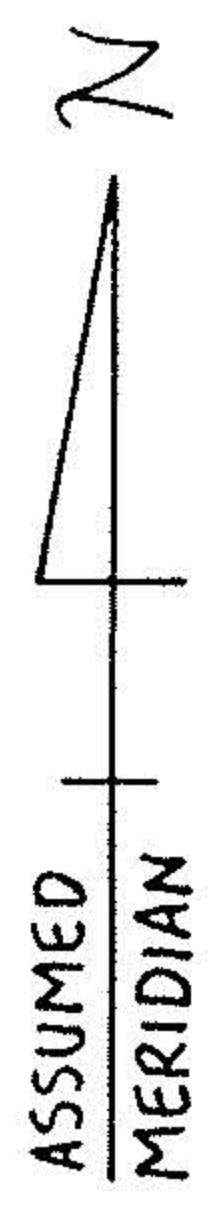

PLACE OF BEGINNING  
PRINCIPAL PLACE OF BEGINNING

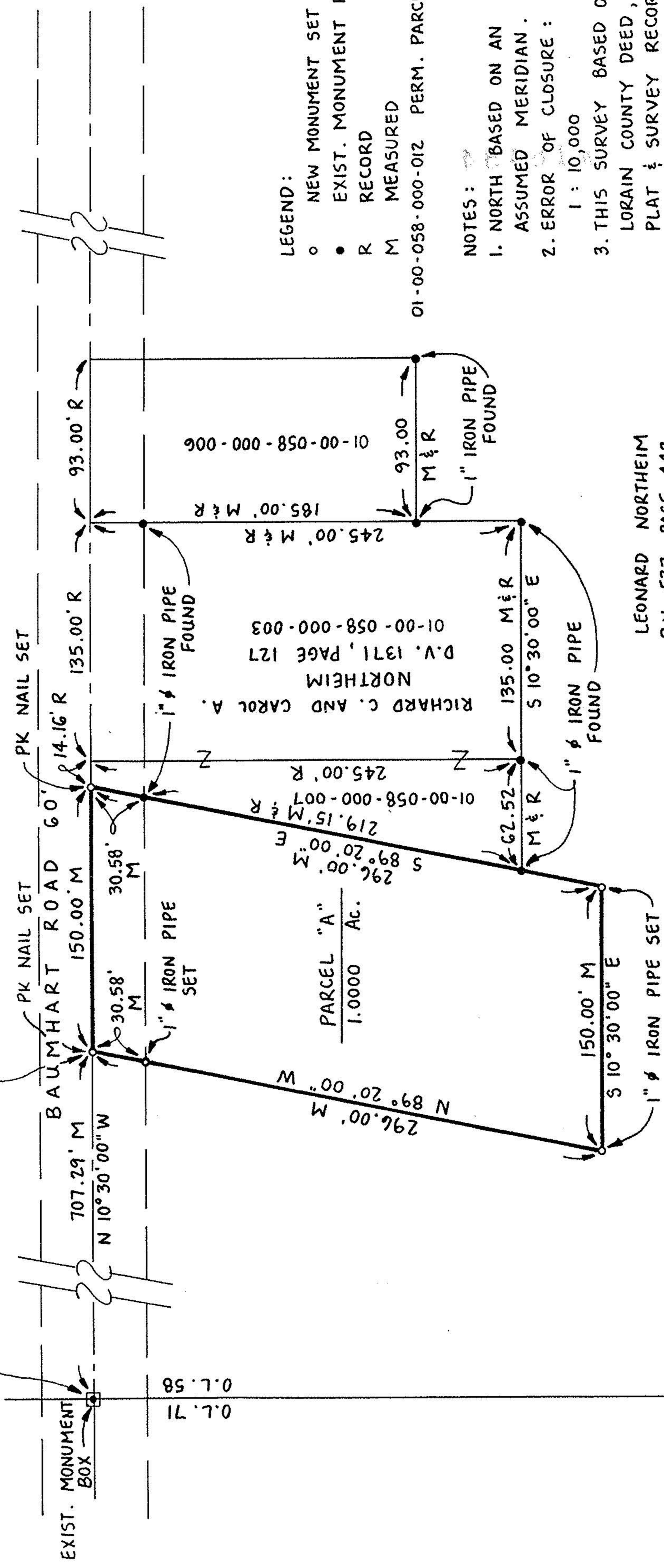

- LEGEND:
- NEW MONUMENT SET
  - EXIST. MONUMENT FOUND
  - R RECORD
  - M MEASURED

01-00-058-000-012 PERM. PARCEL N<sup>o</sup>.

NOTES:

1. NORTH BASED ON AN ASSUMED MERIDIAN.
2. ERROR OF CLOSURE: 1 : 10,000
3. THIS SURVEY BASED ON LORAIN COUNTY DEED, PLAT & SURVEY RECORDS.

LEONARD NORTHEIM  
D.V. 537 PAGE 442  
01-00-058-000-012

PARCEL "A"  
1.0000 Ac.



*William Lee Spencer*  
WILLIAM LEE SPENCER  
REG. SURVEYOR N<sup>o</sup> 6561

#18484

APPROVED LORAIN CO. MAP DEPT.	
DATE	6-19-89
PAGE	1-L
BY	CAROLYN FRANCIS
VOID AFTER	18484

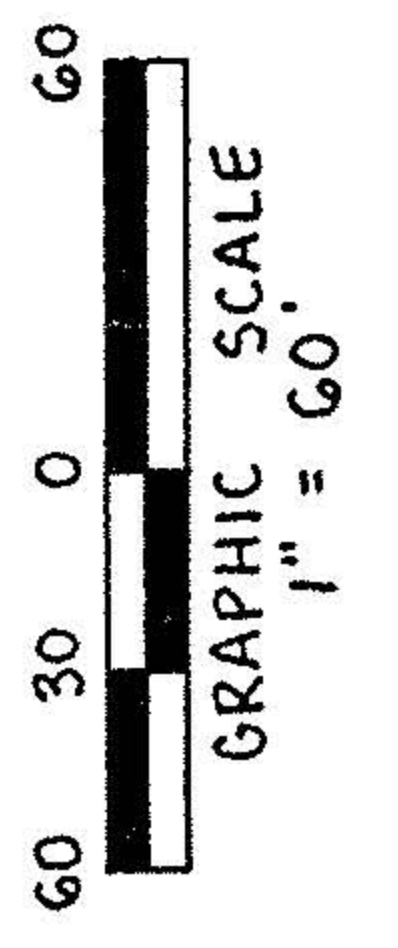

PARCEL "A"	
PART OF ORIGINAL LOT 58 BROWNHELM TOWNSHIP, LORAIN CO., OHIO	
SCALE: 1"=60'	DWG. SRN
DATE: 6-5-89	REV.
PREPARED FOR: JOY & SCOTT NORTHEIM	
S-070	