

E. DALE FOWELL & JOYCE M. FOWELL D.V. 708 P. 219

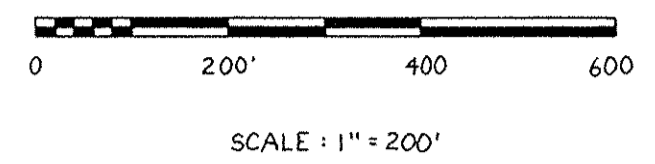
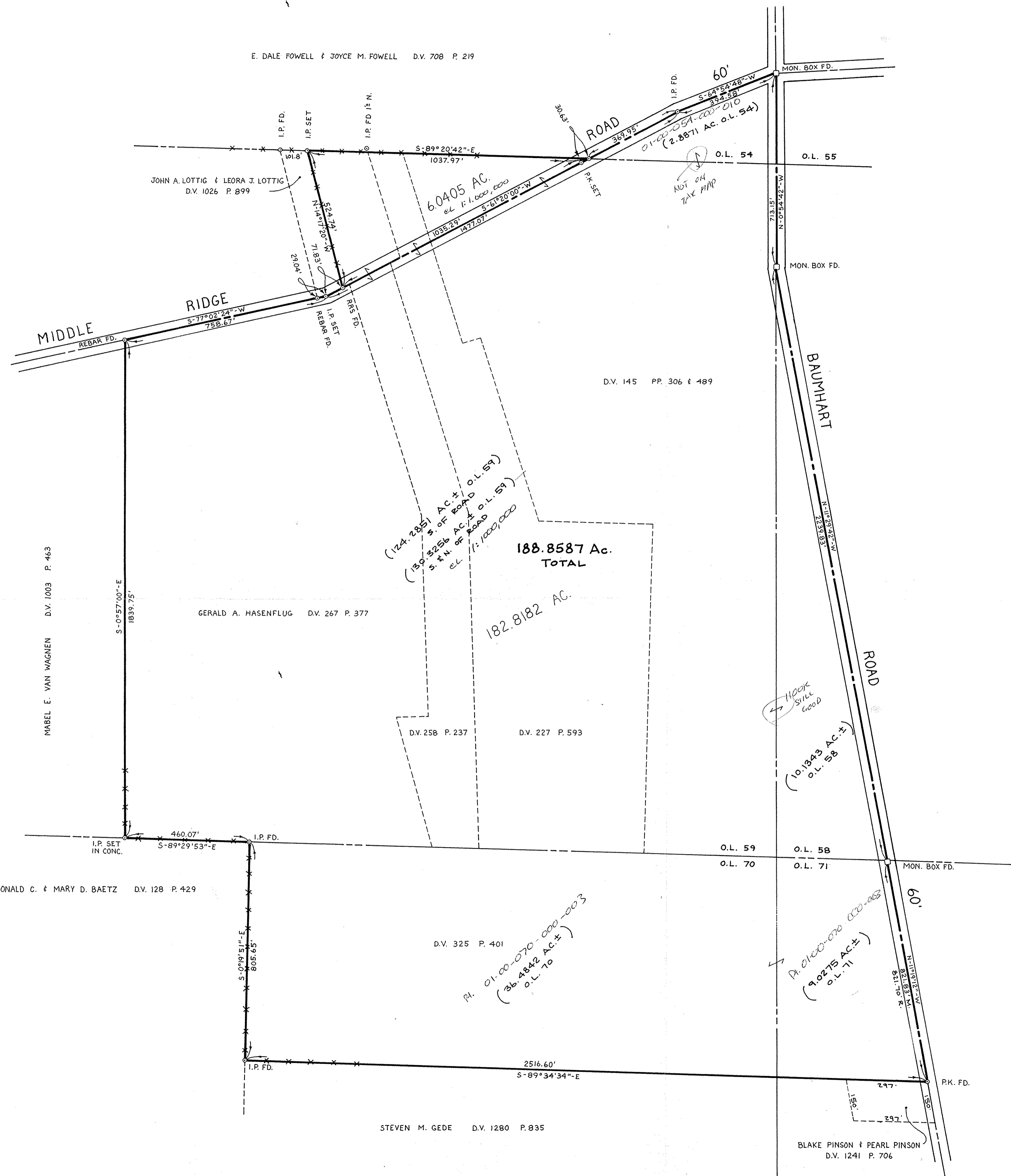

P.P.N
 01-00-054-000-010
 .054-000
 -070-000-003

BOUNDARY SURVEY
 PART OF
 BROWNHELM TOWNSHIP
 ORIGINAL LOTS 54, 58, 59, 70 & 71
 TOWNSHIP OF BROWNHELM
 COUNTY OF LORAIN STATE OF OHIO

KS ASSOCIATES, INC.
 ENGINEERS/SURVEYORS
 424 Middle Avenue
 P.O. Box 89
 Elyria, Ohio 44036
 Elyria (216) 322-6317 • Lorain (216) 244-5757

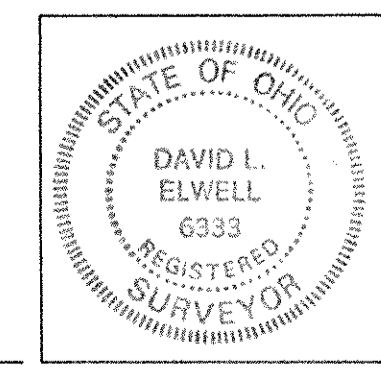

#18891	
APPROVED	LORAIN CO. MAP DEPT.
DATE	3-30-90
PAGE	1-K
BY	T. McLean
VOID	DATE
DATE	18891

David L. Elwell
 DAVID L. ELWELL REG. SURV. NO. 6333
 REVISED 3-13-90