

P.P.N. 01-00-053-000-018, -037, -038
019-059

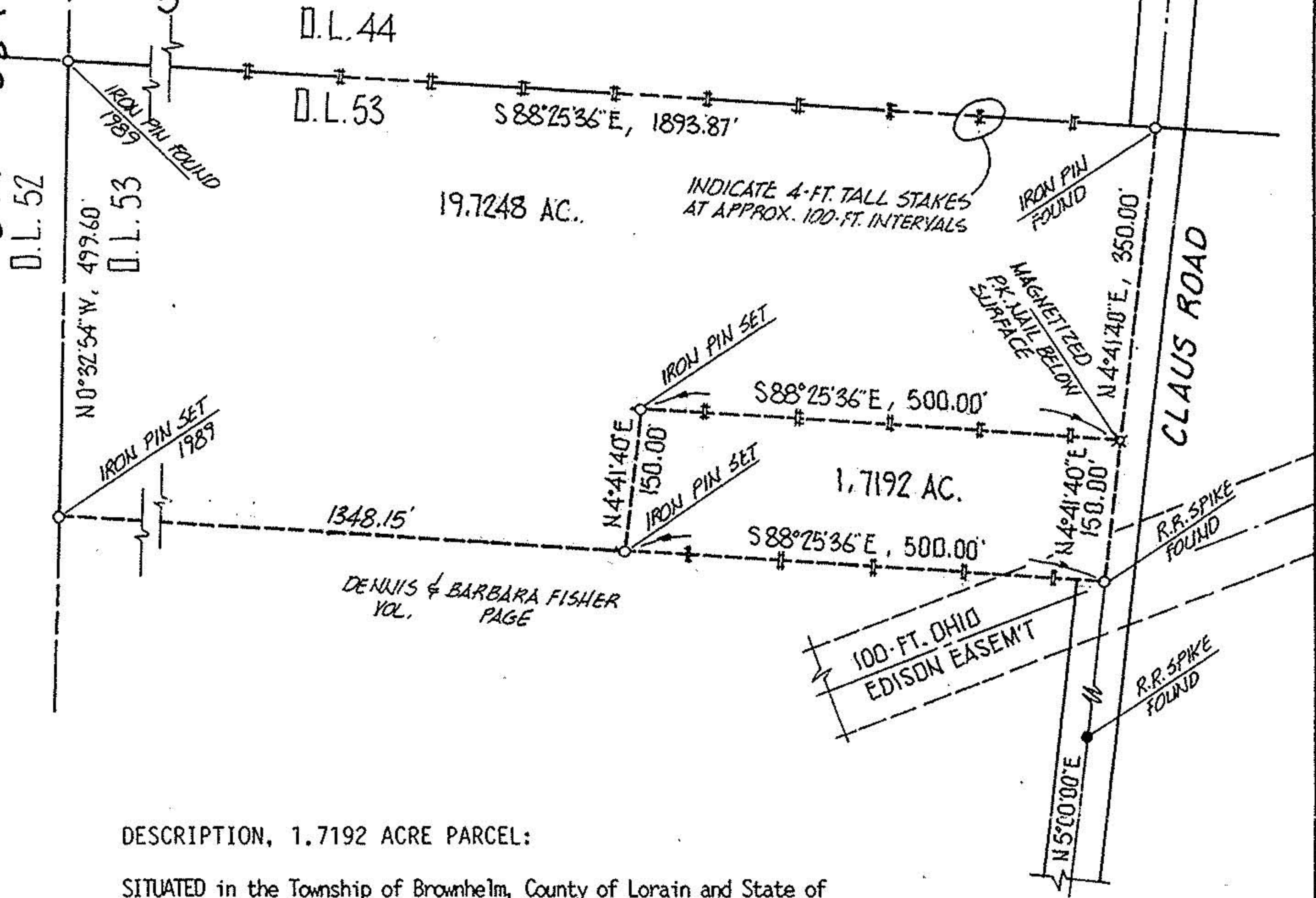
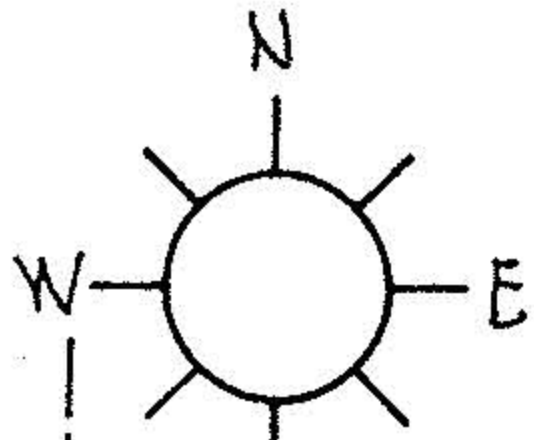

DESCRIPTION, 1.7192 ACRE PARCEL:

SITUATED in the Township of Brownhelm, County of Lorain and State of Ohio. Being known as part of Original Lot 53 of said Township, bounded and described as follows;

BEGINNING at a P.K. nail set in the centerline of Claus Road being South 4°41'40" West a distance of 350.00 feet from an iron pin found at its intersection with the north line of Original Lot 53.

THENCE North 88°25'36" West in a line parallel to the north line of Original Lot 53, a distance of 500.00 feet to an iron pin set.
 THENCE South 4°41'40" West in a line parallel to the centerline of Claus Road, a distance of 150.00 feet to an iron pin set in the north line of lands under title to Dennis and Barbara Fisher by virtue of deed recorded in Volume _____ Page _____ of Lorain County Records.
 THENCE South 88°25'36" East along the north line of Fisher, a distance of 500.00 feet to a spike found in the centerline of Claus Road.
 THENCE North 4°41'40" East along said centerline, a distance of 150.00 feet to the place of beginning, embracing 1.7192 acres of land, but being subject to all legal highways, as surveyed by M.G. Hura, June, 1999.

79 # 00195

APPROVED
LORAIN CO.
MAP DEPT.
DATE 9-1-99
PAGE 1-00-053-A
BY D. Holland
99-00195

acreage MISC.	prepared for GERARD & MELANIE MEYER	City of Village of
date JUN-99	8080 CLAUS RD. — AMHERST	
drawn MGH	MICHAEL G. HURA, REGISTERED SURVEYOR 12706 Mason Road, Vermilion Ohio (216)965-4040	
scale 1"=200'	PERIMETER SURVEY	
SUBLOT(s) _____ OF _____		
_____ Volume _____ Page _____ of PLATS		
PART of O.L. 53 Tract _____ Section _____ of		
BROWNHELM TOWNSHIP LORAIN CO., OHIO		

