

PPN 01-00-053-000-035-036

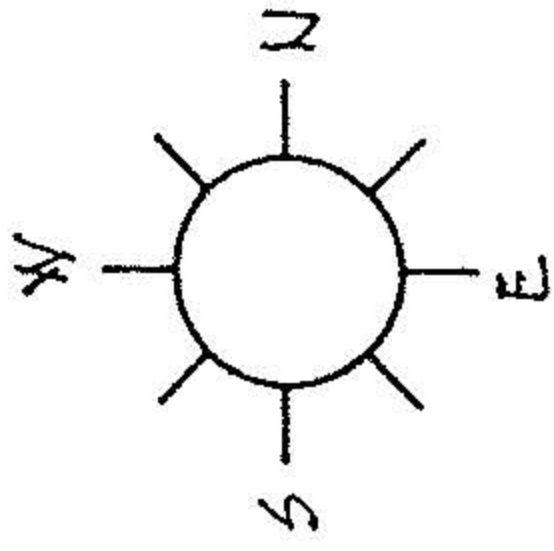

CLAUS ROAD

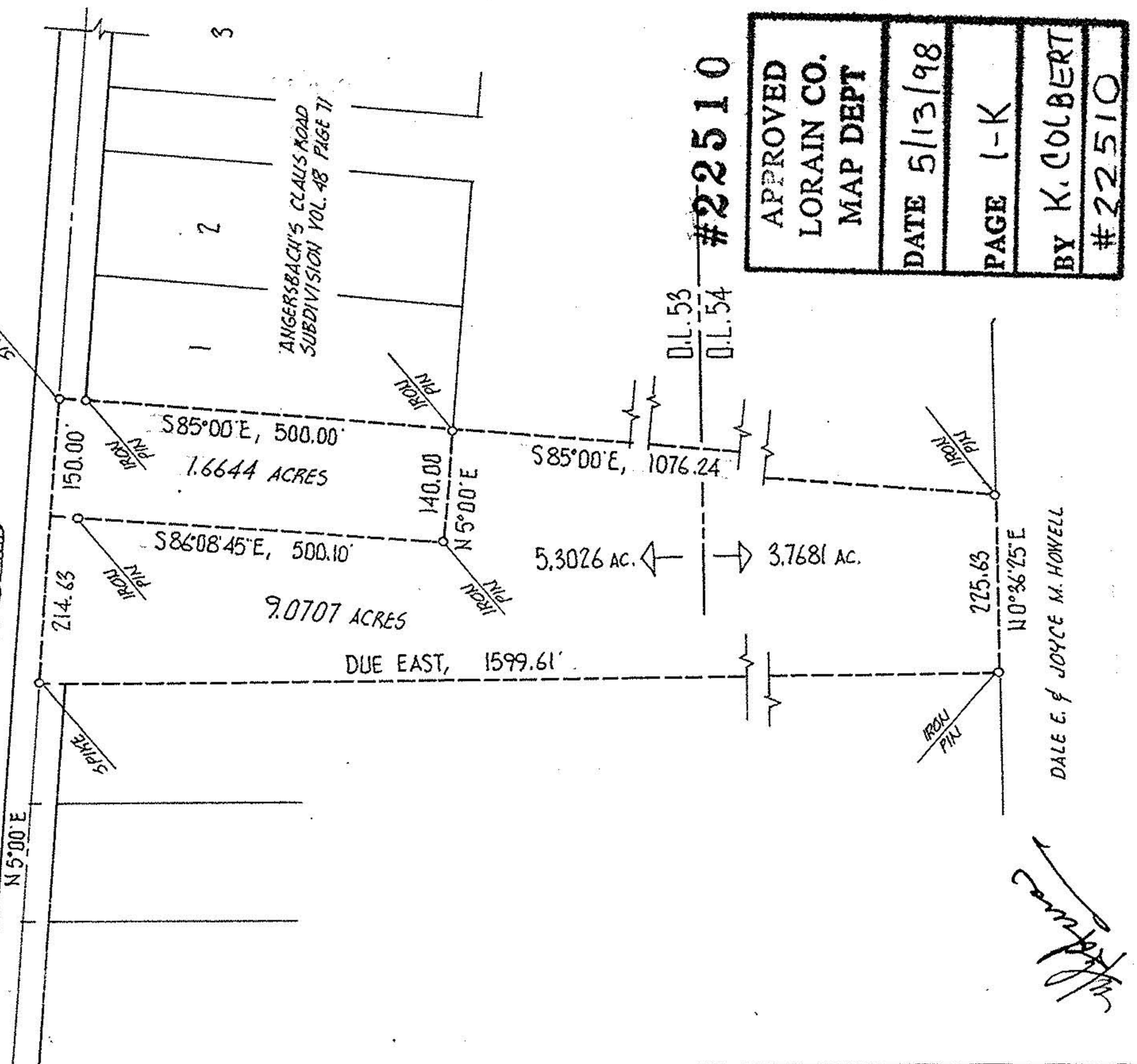

APPROVED
LORAIN CO.
MAP DEPT

DATE 5/13/98

PAGE 1-K

BY K. COLBERT
#22510

DALE E. & JOYCE M. HOWELL

acresage	MISC
date	MAR-98
drawn	MGH
scale	1" = 200'

prepared for ANGERSBACH - PFAFF

City of Village of _____

MICHAEL G. HURA, REGISTERED SURVEYOR
12706 Mason Road, Vermilion Ohio (216)965-4040

PERIMETER SURVEY

SUBLOT(S) _____ OF _____

Volume _____ Page _____ of PLATS

PART of O.L. 53 & 54 Tract _____ Section _____ of _____

BROMMHELM TOWNSHIP LORAIN CO., OHIO

